

E1. CRANKCASE,OIL PUMP

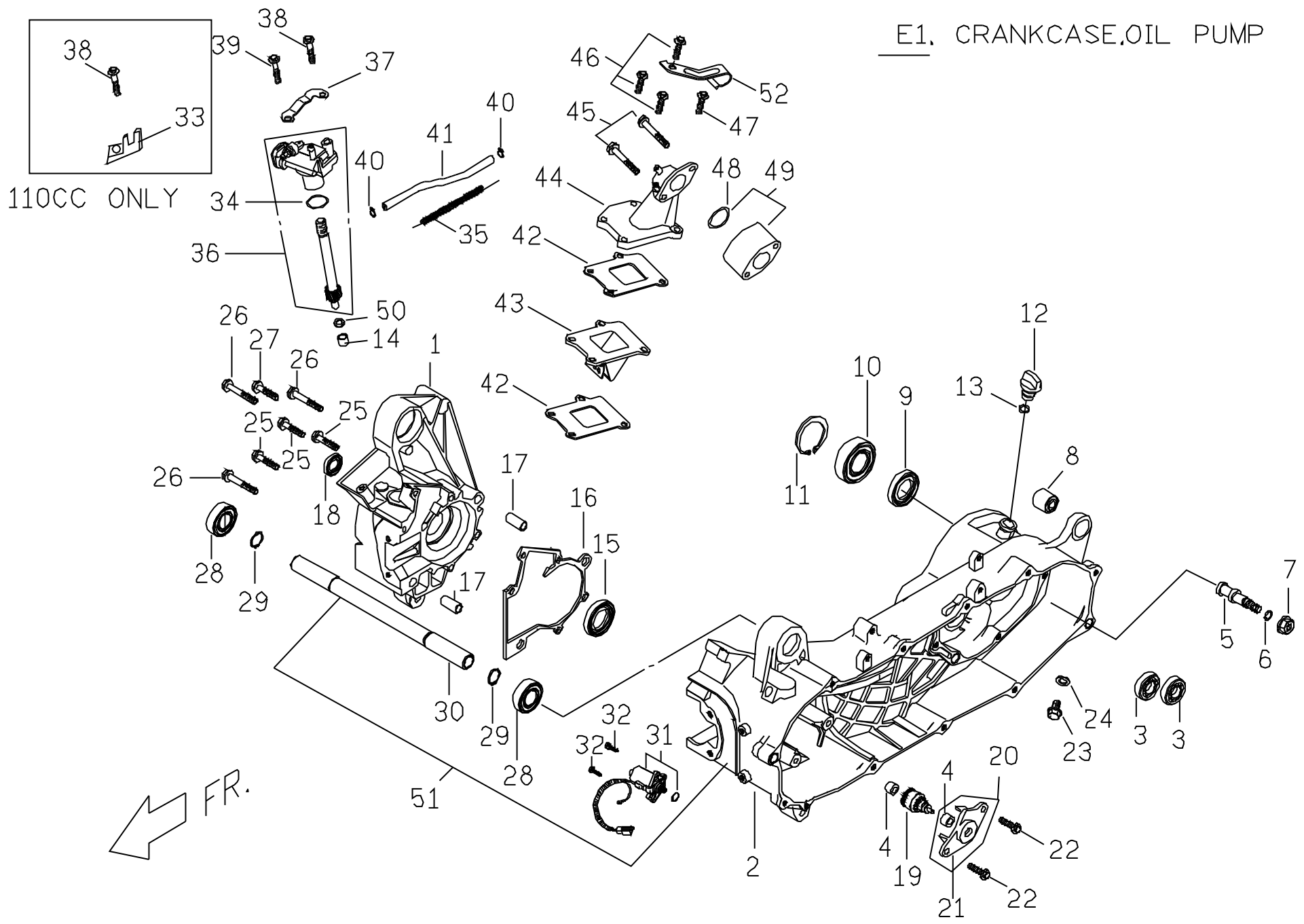

E1. CRANK CASE OIL PUMP (PMS50/PMS110)

NO.	PART NO.(50)	PART NO.(110)	PART NAME	Q'TY	REMARK
1	P1061010000	P0061010000	RH CRANKCASE	1	
2	P1062011000	P00620110001	LH CRANKCASE	1	
3	96510620000	96510620000	BALL BEARING	2	
4	E1062130000	E1062130000	BUSH	2	
5	P1407430000	P1407430000	PIVOT, RR BRAKE SHOE	1	
6	95510800000	95510800000	O RING	1	
7	92040800000	92040800000	HEXAGON FLANGE NUT	1	
8	P1062020000	P1062020000	RUBBER BUSH	1	
9	95572540700	95572540700	OIL SEAL, TC TYPE	1	
10	96530620400	96530620400	BALL BEARING, DOUBLE SEAL	1	
11	92164700000	92164700000	RETAINING, RING, C TYPE	1	
12	P1062150000	P1062150000	OIL BOLT	1	
13	95511300001	95511300001	O RING	1	
14	E1061030000	E1061030000	BUSH	1	
15	95572038700	95572038700	OIL SEAL, TC TYPE	1	
16	P1061040000	P0061041000	GASKET , CRANKCASE	1	
17	93541002300	93541002300	LOCK PIN	2	
18	95571525700	95571525700	OIL SEAL, TC TYPE	1	
19	E1242001000	E92420000001	IDLE GEAR COMP, STARTER	1	
20	P1242111000	P1242111000	FIXED PLATE, STARTER COMP.	1	
21	NA	NA	FIXING PLATE	1	not supplied
22	90190601601	90180602000	HEXAGON FLANGE BOLT	2	
23	90190801200	90190801200	HEXAGON FLANGE BOLT	1	
24	92140800001	92140800001	WASHER	1	
25	90190604500	90190604500	HEXAGON FLANGE BOLT	3	
26	90190606000	90190606000	HEXAGON FLANGE BOLT	3	
27	90190602700	90190602700	HEXAGON FLANGE BOLT	1	
28	96530600300	96530600300	BALL BEARING, DOUBLE SEAL	2	

E1. CRANK CASE OIL PUMP (PMS50/PMS110)

NO.	PART NO.(50)	PART NO.(110)	PART NAME	Q'TY	REMARK
29	92171700000	92171700000	RETAINING, RING, C TYPE	2	
30	P1486020000	P1486020000	ENGINE HANGER SHAFT	1	
31	E124100000	P0241001000	MOTOR COMP., STARTER	1	
32	90040602001	90210602000	HEXAGON FLANGE BOLT	2	
33	P1081100000	P9081100000	DRIVING SHAFT, OIL PUMP	1	
34	95512000001	95511900000	O RING	1	
35	P1706611000	P1706611000	COMPRESION SPRING	1	
36	P10810010001	P90810000001	OIL PUMP ASSY.	1	
37	P10812100000	P9081211000	OIL PUMP PLATE	1	
38	90190603500	90190603500	HEXAGON FLANGE BOLT	2	
39	90190601201	90190601201	HEXAGON FLANGE BOLT	1	
40	93550500800	P1706270000	SPRING PIN	2	
41	P1081301000	P9081300000	RUBBER TUBE	1	
42	P1261020000	P1261020000	GASKET, REED VALVE	1	
43	P1261101000	P0261100000	REED VALVE COMP.	1	
44	P1261014000	P0261011000	INTAKE MANIFOLD	1	
45	90190603500	90190603000	HEXAGON FLANGE BOLT	2	
46	90190602500	90190602500	HEXAGON FLANGE BOLT	3	
47	90190608600	90190608001	HEXAGON FLANGE BOLT	1	
48	95512300000	95512300000	O RING	1	
49	P12613000001	P12613000001	INSULATOR ASSY., CARB.	1	
50	92140700001	92140700001	PLAIN WASHER	1	
51	P106K011000	P006K0110001	RH/LH CRANKCASE COMP.	1	
52	P1706400000	P1706400000	FIXING CLIP	1	

E2. FAN COVER, COOLING COWL
CYLINDER, CYLINDER HEAD

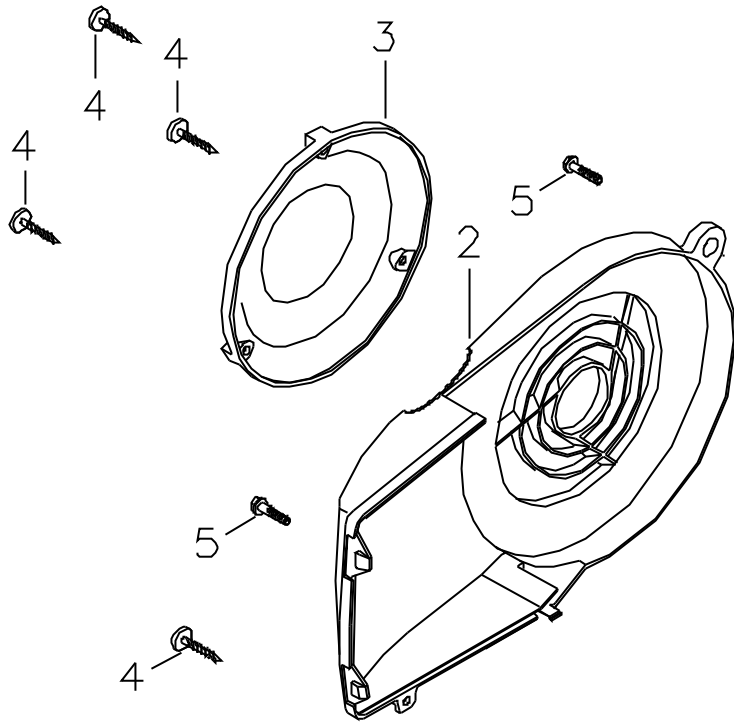

FR. ←

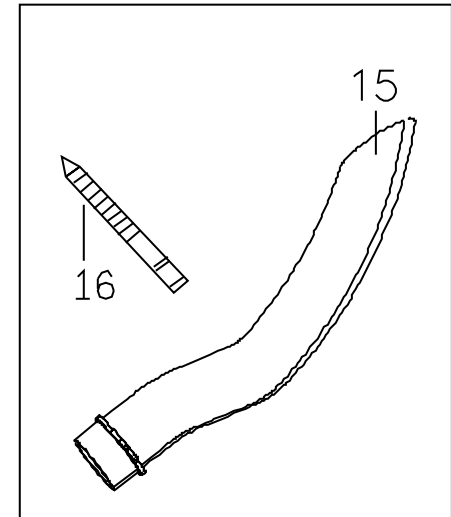
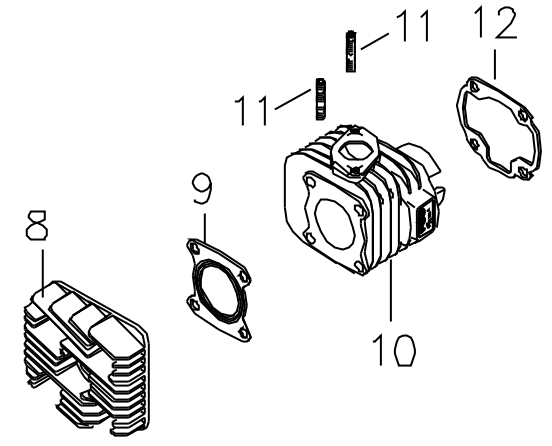
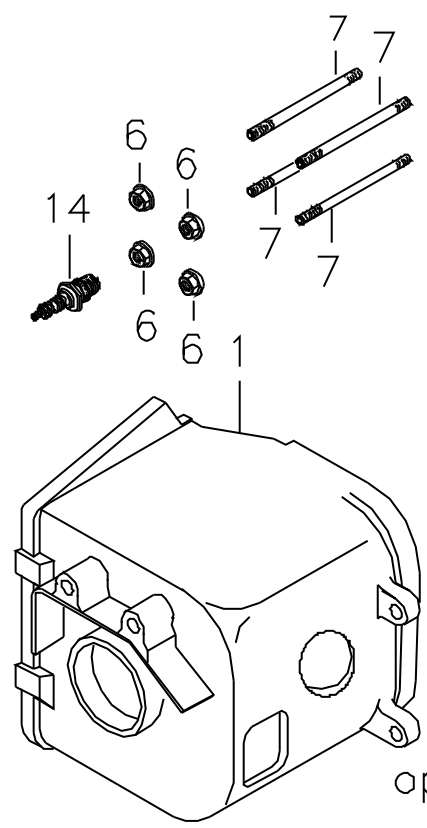

optional device for frozen area

E2. FAN COVER.COOLING COWL.CYLINDER.CYLINDER HEAD (PMS50/PMS110)

NO.	PART NO.(50)	PART NO.(110)	PART NAME	Q'TY	REMARK
1	P10421000001	P00421000001	COOLING COWL	1	
2	P1042001000	P0042000000	FAN COVER	1	
3	E1042200000	---	FAN COVER	1	
4	90110401200	90110401200	C-R PAN HD. TAPPING SCREW	4/1	
5	90190602000	90190602000	HEXAGON FLANGE BOLT	2	
6	92040700000	92040700000	HEXAGON FLANGE NUT	4	
7	P1061050000	90170713700	STUD BOLT	4	
8	P1065010000	P0065011000	CYLINDER HEAD	1	
9	P1065110000	P0065110000	GASKET, CYLINDER HEAD	1	
10	P1064010000	P0064011000	CYLINDER	1	
11	90170602602	90170602602	STUD BOLT	2	
12	P1064110000	P0064110000	CYLINDER GASKET	1	
13	90190601203	90190601203	HEXAGON FLANGE BOLT	2	
14	E1222000000	E1222000000	SPARK PLUG	1	
15	P1042110000	P1042110000	AIR PIPE	1	

E3 風扇.發電機
FAN,GENERATOR

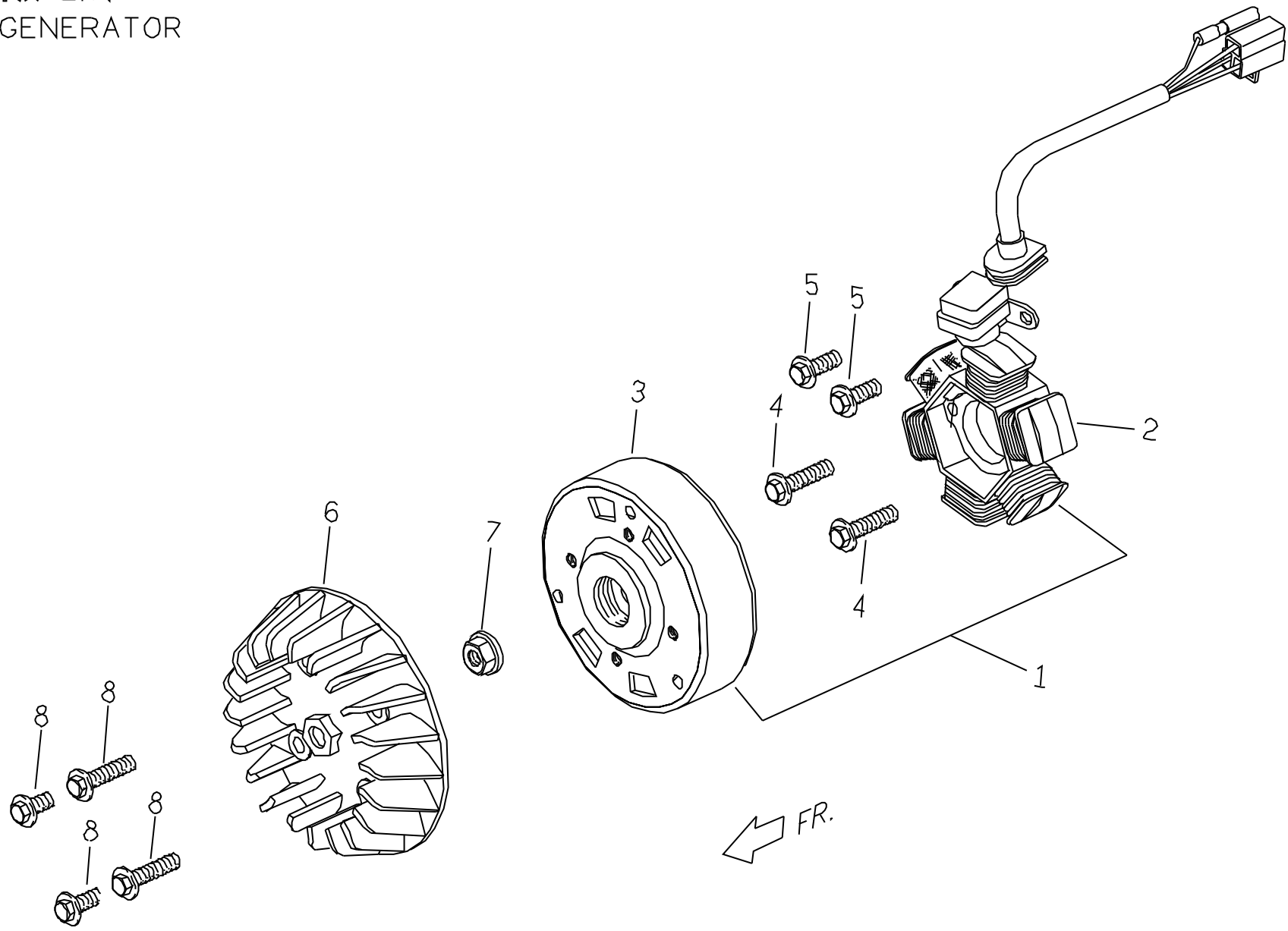

E3. GENERATOR (PMS50/PMS110)

NO.	PART NO.(50)	PART NO.(110)	PART NAME	Q'TY	REMARK
1	P1221000002	P12210010003	AC GENERATOR ASSY.	1	
2	P12210200002	P12210210003	STATOR COMP.	1	
3	P12210100001	P12210100003	FLYWHEEL COMP.	1	
4	90180601800	90180601800	HEXAGON FLANGE BOLT	2	
5	90190601203	90190601203	HEXAGON FLANGE BOLT	2	
6	P1043000000	P0043000000	FAN	1	
7	92041000001	92041000001	HEXAGON FLANGE NUT	1	
8	90190601204	90190601603	HEXAGON FLANGE BOLT	4	

E4 DRIVING FACE

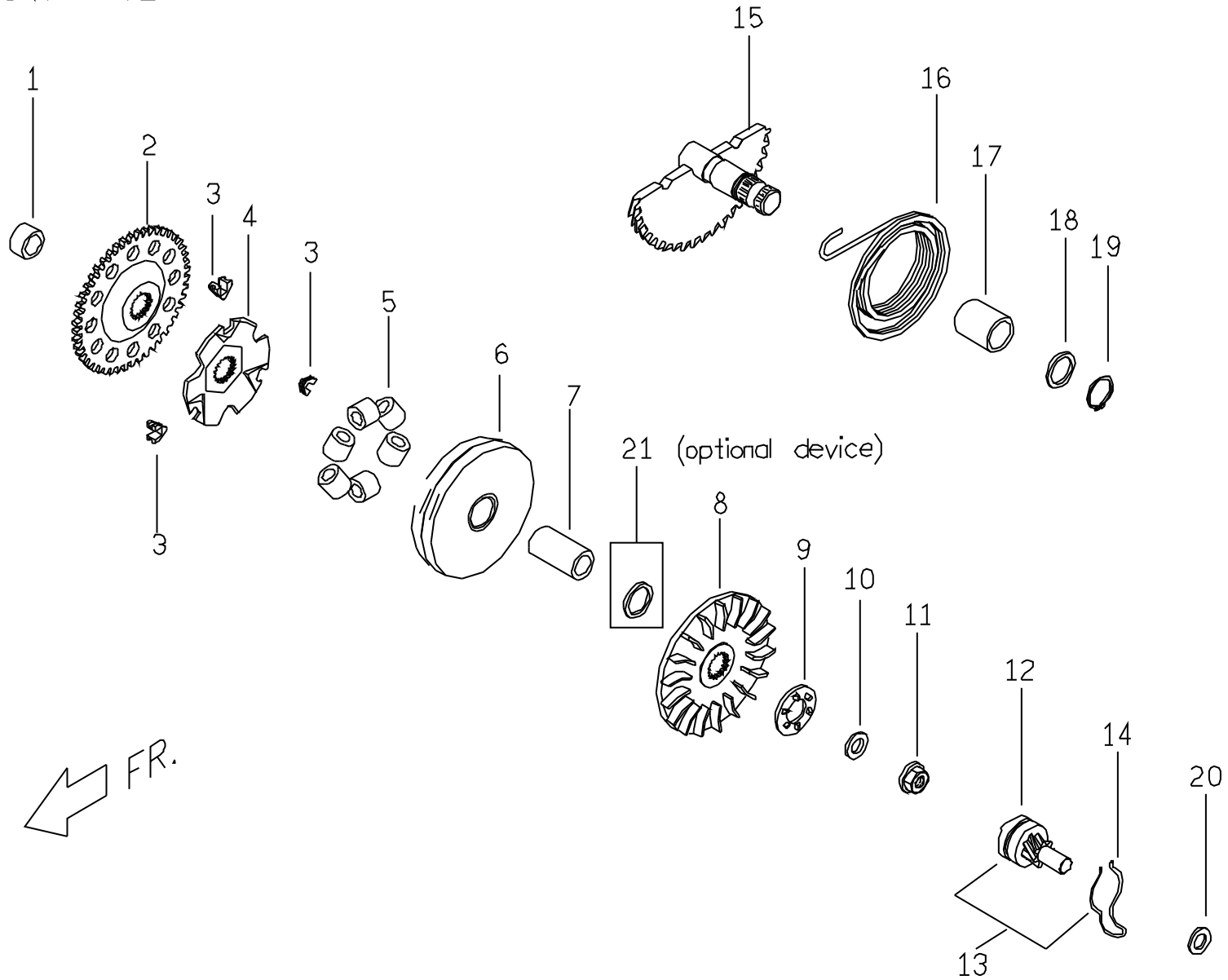

E4. DRIVING FACE (PMS50/PMS110)

NO.	PART NO.(50)	PART NO.(110)	PART NAME	Q'TY	REMARK
1	P1242210000	P9242210000	SPACER	1	
2	P1242200000	P9242201000	DRIVEN GEAR, STERTER	1	
3	P1121320000	P9121320000	SLIDE PIECE	3	
4	P1121310000	P9121310000	RAMP PLATE	1	
5	P1121200000	P11212000003	WEIGHT ROLLER COMP.	6	
6	P1121101000	P9121101000	DRIVING FACE COMP., MOVABLE	1	
7	P1121050000	P9121050000	BOSS, MOVABLE DRIVE FACE	1	
8	P1121060000	P9121060000	DRIVE FACE	1	
9	P1251030000	P9251030000	RATCHET, KICK STARTWER	1	
10	92141000001	92141000001	PLAIN WASHER	1	
11	92041000001	92041000001	HEXAGON FLANGE NUT	1	
12	E1251010000	P0251010000	DRIVEN GEAR COMP., KICK STARTER	1	not supplied
13	E1251000000	P0251000000	DRIVEN GEAR 7 SPRING COMP.	1	
14	E1251020000	E1251020000	SPRING, FRICTION STARTER GEAR	1	not supplied
15	E1251101000	P0251100000	SPINDLE COMP., KICK STARTER	1	
16	E2251110000	E2251110000	TORSION SPRING	1	
17	E1251120000	E1251120000	BUSH	1	
18	92141400000	92141400000	PLAIN WASHER	1	
19	92171400000	92171400000	RETAINING RING, C TYPE	1	
20	92141000011	92141000011	PLAIN WASHER	1	

E5 CRANKSHAFT.PISTON

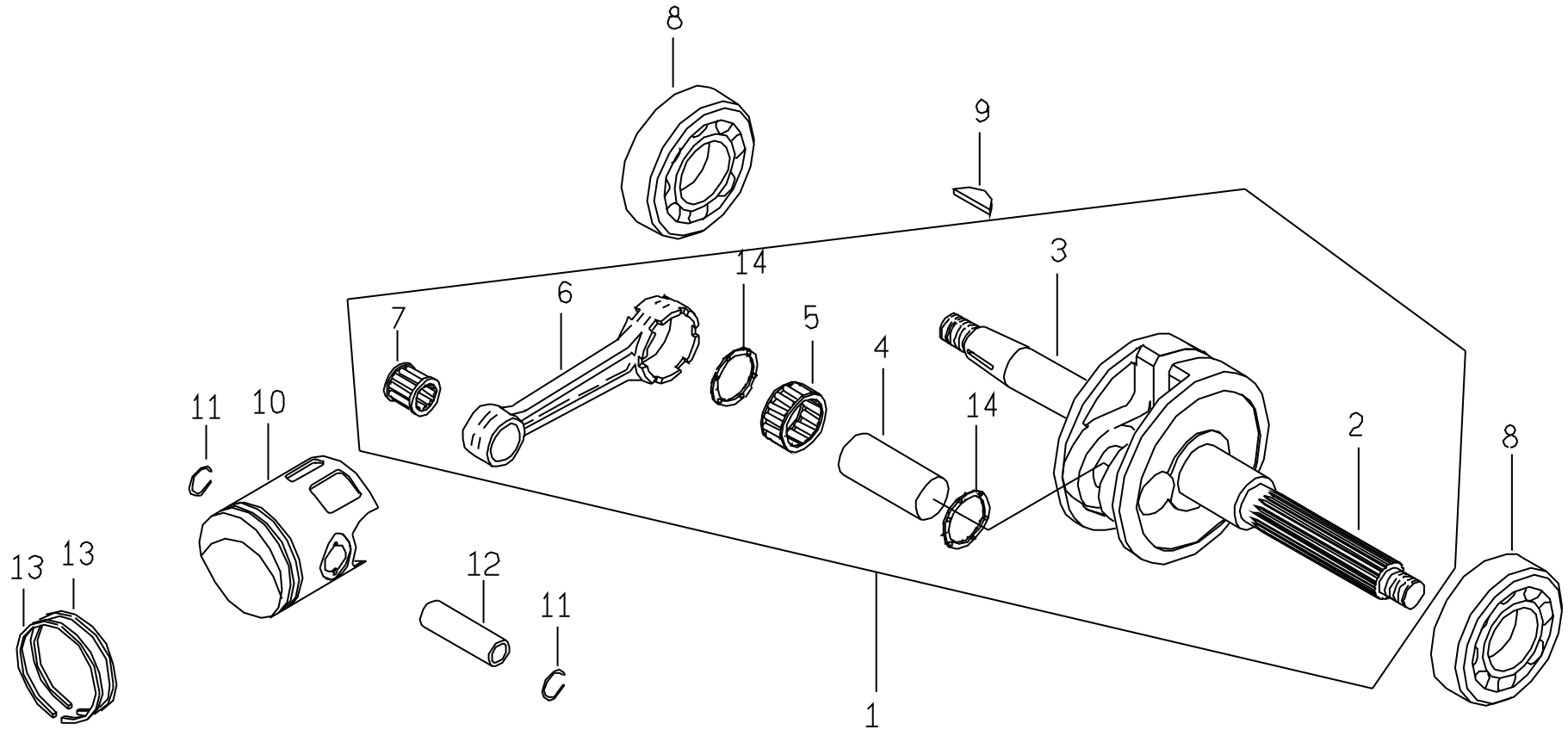

E5. CRANKSHAFT.PISTON (PMS50/PMS110)

NO.	PART NO.(50)	PART NO.(110)	PART NAME	Q'TY	REMARK
1	P1066000000	P0066001000	CRANKSHAFT COMP.	1	
2	NA	NA	LH CRANKSHAFT	1	not supplied
3	NA	NA	RH CRANKSHAFT	1	not supplied
4	P1066030000	E9066030000	CRANK PIN	1	
5	96590162200	96590182400	BEARING CAGE	1	
6	P1066120000	P0066120000	CONNECTING ROD	1	
7	96601001400	96600141800	RBEARING CAGE	1	
8	E1062100000	96510620500	BALL BEARING	2	
9	93530302400	93530302400	WOODRUFF KEY	1	
10	P1067010000	P0067010000	PISTON	1	
11	E1067150000	P0067150000	CLIP, PISTON PIN	2	
12	P1067110000	P0067110000	PISTON PIN	1	
13	E10673100001	P0067310000	PISTON RING	2	
14	NA	E9066130000	WASHER, CRANK PIN	2	

E6 被驅動面皮帶輪組合
BELT PULLEY COMP., DRIVEN FACE

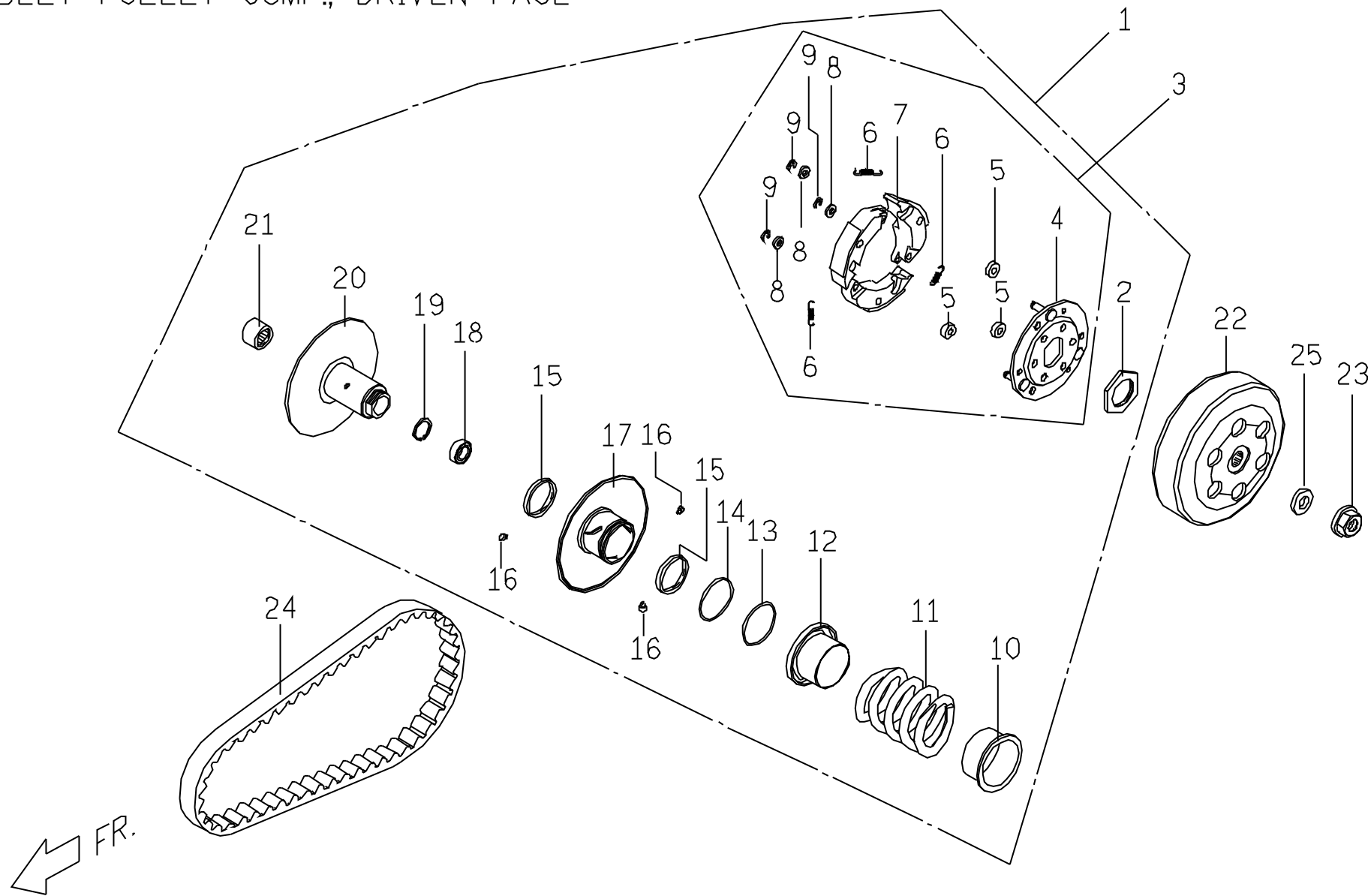

E6. 自動變速系統 (CVT TRANSMISION)

No.	Part No. (50)	Part No. (110)	PART NAME	Q'TY	PART NAME
項目	零件號碼	零件號碼	零件中文名稱	數量	零件英文名稱
1	P1123701000	P0123703000	BELT PULLY COMP	1	
2	P1123410000	P9123410000	NUT	1	
3	P1123600000	P0123600000	DRIVE PLATE COMP	1	
4	P11233000000	P9123300000	BODY COMP DRIVE PLATE	1	
5	P1123420000	C1123420000	DAMPER RUBBER CLUTCH	3	
6	P1123430000	C1123430000	SPRING CLUTCH	3	
7	P1123441000	P0123440000	WEIGHT SET CLUTCH	3	
8	92140600008	92140600008	PLAIN WASHER	3	
9	92180500000	92180700000	RETAINING RING E TYPE	3	
10	P1123330000	C1123330000	COLLAR SPRING	1	
11	P1123520000	P01235200001	SPRING DRIVEN FACE	1	
12	P1123530000	P9123530000	SEALED SOCKET	1	
13	95513600000	95513600000	O RING	1	
14	95514000001	95514000001	O RING	1	
15	95593439300	95593439300	OIL SEAL G TYPE	2	
16	P1123240000	P9123240000	PIN GUIDE ROLLER	3	
17	P1123210000	P9123210000	MOVABLE DRIVEN FACE	1	
18	96520690100	96520690100	DEEP GROOVE BALL BEARING	1	
19	92162400000	92162400000	RETAINING RING C TYPE	1	
20	P1123110000	P9123110000	BODY COMP DRIVEN FACE	1	
21	E1123140000	E1123140000	NIDDLE BEARING	1	
22	P1123510000	P0123510000	OUTER BODY COMP CLUTCH	1	
23	92041000001	92041000001	HEXAGON FLANGE NUT	1	
24	P1122000000	P9122000000	V BELT	1	
25	92141000001	921410000001	PLAIN WASHER	1	

E7 LH. SIDE COVER

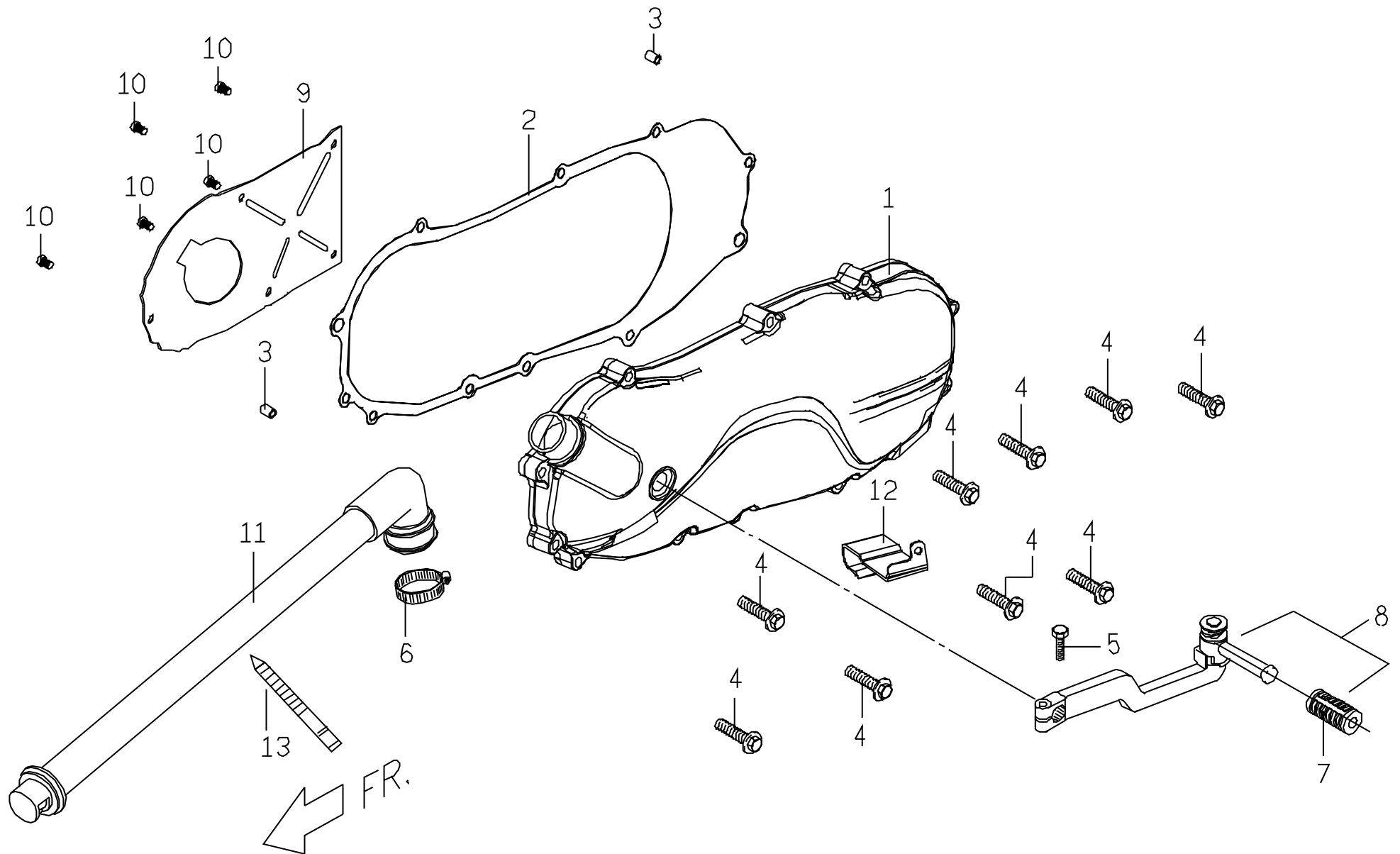

E7. LH SIDE COVER (PMS50/PMS110)

NO.	PART NO.(50)	PART NO.(110)	PART NAME	Q'TY	REMARK
1	P10630117201	P0063010720	LH SIDE COVER	1	
2	P10630200001	P9063020000	GASKET, LH SIDE COVER	1	
3	93541001401	93541001401	LOCK PIN	2	
4	90190603502	90190603502	HEXAGON FLANGE BOLT	10	
5	90020602203	90020602203	FASTENING BOLT, KICK STARTER	1	
6	E1706280000	E1706280000	HOSE CLAMP	2	
7	E1251240000	E1251240000	RUBBER PAD, KICK STARTER	1	
8	P1251200000	P1251200000	ARM COMP., KICK STARTER	1	
9	P1063060000	P9063060000	PARTITION PLATE	1	
10	90050500900	90050500900	C-R ROUND HD MACHINE SCREW	5	
11	P1063030000	P1063030000	BREATHER PIPE	1	
12	P2706030000	P2706030000	CLIP, RR BRAKE WIRE	1	
13	E1701030000	E1701030000	PLASTIC BAND	1	

E8 傳動系
TRANSMISSION

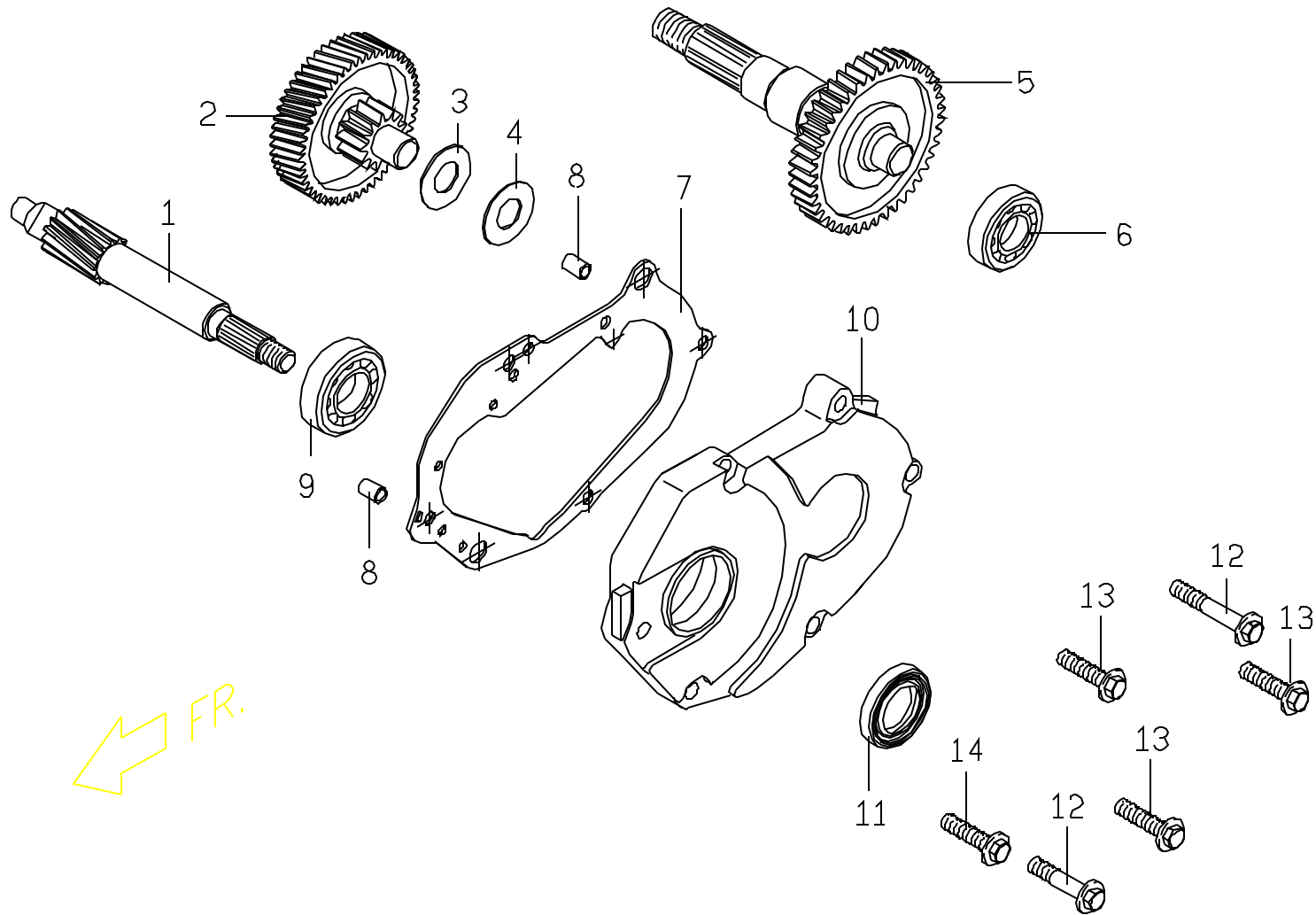

E8. TRANSMISSION (PMS50/PMS110)

NO.	PART NO.(50)	PART NO.(110)	PART NAME	Q'TY	REMARK
1	P1141101000	P91411000001	DRIVE SHAFT	1	
2	P1141200000	P91412000001	IDLE GEAR COMP.	1	
3	P1141230000	P1141230000	DISK SPRING WASHER	1	
4	92141400003	92141400003	PLAIN WASHER	1	
5	P1141302000	P9141301000	FINAL GEAR COMP.	1	
6	96510620200	96510620200	BALL BEARING	1	
7	P1141020000	P1141020000	TRANSMISSION COVER GASKET	1	
8	93541001401	93541001401	LOCK PIN	2	
9	96510620301	96510620301	BALL BEARING	1	
10	P1141010000	P1141010000	TRANSMISSION COVER	1	
11	95571735700	95571735700	OIL SEAL TC TYPE	1	
12	90190603500	90190603500	HEXAGON FLANGE BOLT	2	
13	90180602500	90180602500	HEXAGON FLANGE BOLT	3	
14	90180602000	90180602000	HEXAGON FLANGE BOLT	1	

E9.1 化油器
CARBURETOR

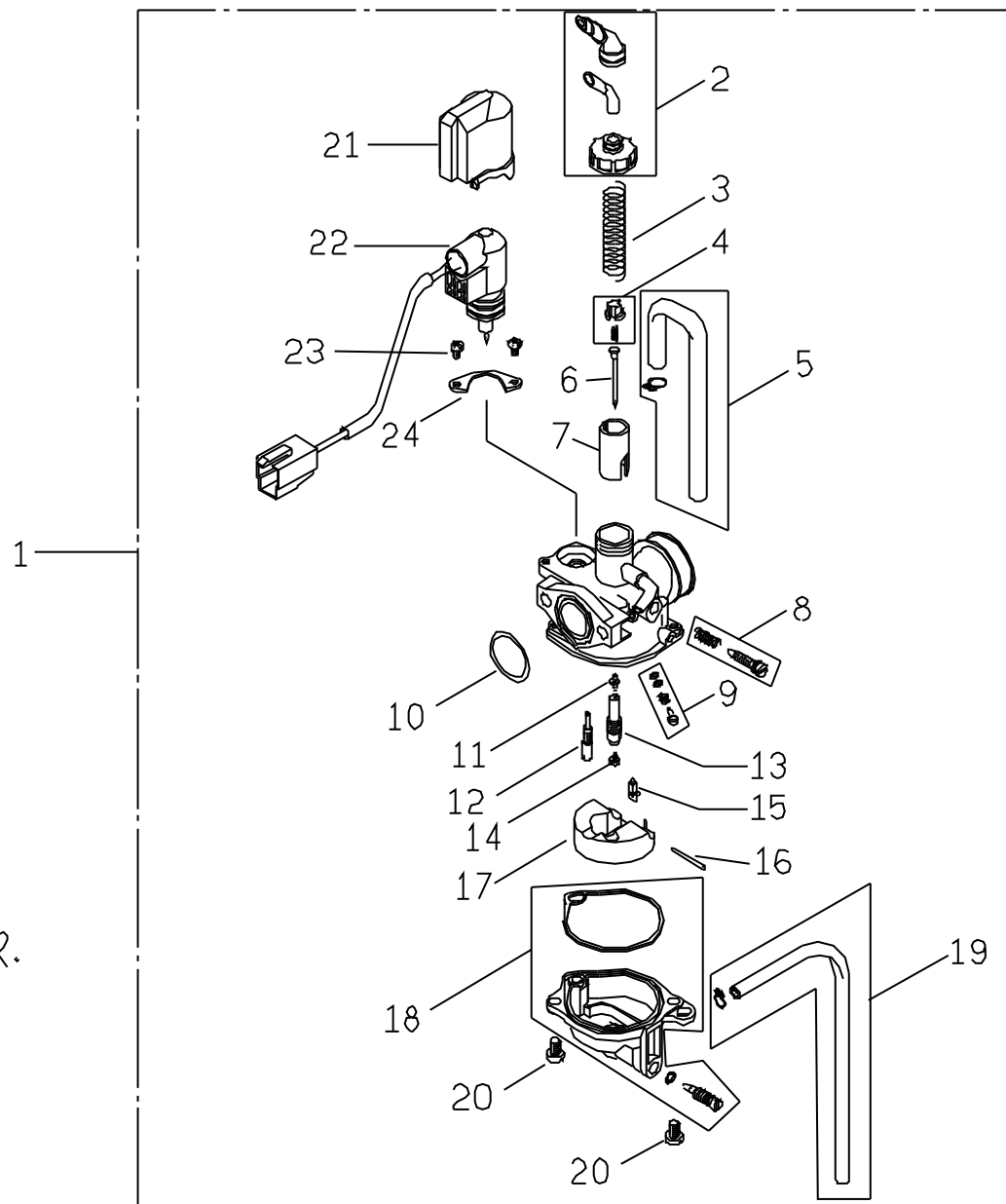

E9. CARBURETOR (PMS50/PMS110)

NO.	PART NO.(50)	PART NO.(110)	PART NAME	Q'TY	REMARK
1	P11510010002	P01510010001	CARBURETOR ASSY.	1	
2	D19KT0140100	D19KT0080100	TOP SET	1	
3	D19KT0040200	D19KT0070200	SPRING COMP.	1	
4	D19KT0010300	D19KT0010300	PLATE SET	1	
5	D19KT0262100	D19KT0262100	TUB SET	1	
6	D19KT0130400	D19KT0140400	JET NEEDLE	1	
7	D19KT0150500	D19KT0060500	THROTTLE VALVE	1	
8	D19KT0091600	D19KT0031400	SCREW SET	1	
9	D19KT0071400	D19KT0071400	SCREW SET (A.S.)	1	
10	D19KT0031500	D19KT0031500	O RING	1	
11	D19KT0140600	D19KT0050600	HOLDER, NEEDLE JET	1	
12	D19KT0061100	D19KT0061100	SLOW JET	1	
13	D19KT0080900	D19KT0080900	NEEDLE JET	1	
14	D19KT0131000	D19KT0131000	MAIN JET	1	
15	D19KT0030700	D19KT0030700	FLOAT VALVE SET	1	
16	D19KT0010800	D19KT0010800	PIN, ARM	1	
17	D19KT0061200	D19KT0061200	FLOAT SET	1	
18	D19KT0031300	D19KT0031300	FLOAT CHAMBER SET	1	
19	D19KT0272100	D19KT0272100	TUB SET	1	
20	D19KT0061900	D19KT0061900	SCREW WASHER	2	
21	D19KT0022000	D19KT0022000	CAP HOLDER	1	
22	D19KT0151700	D19KT0361700	AUTO BYSTARTER SET	1	
23	D19KT0051900	D19KT0051900	SCREW WASHER	2	
24	D19KT0011800	D19KT0011800	PLATE SET	1	

E10 AIR CLEANER COMP

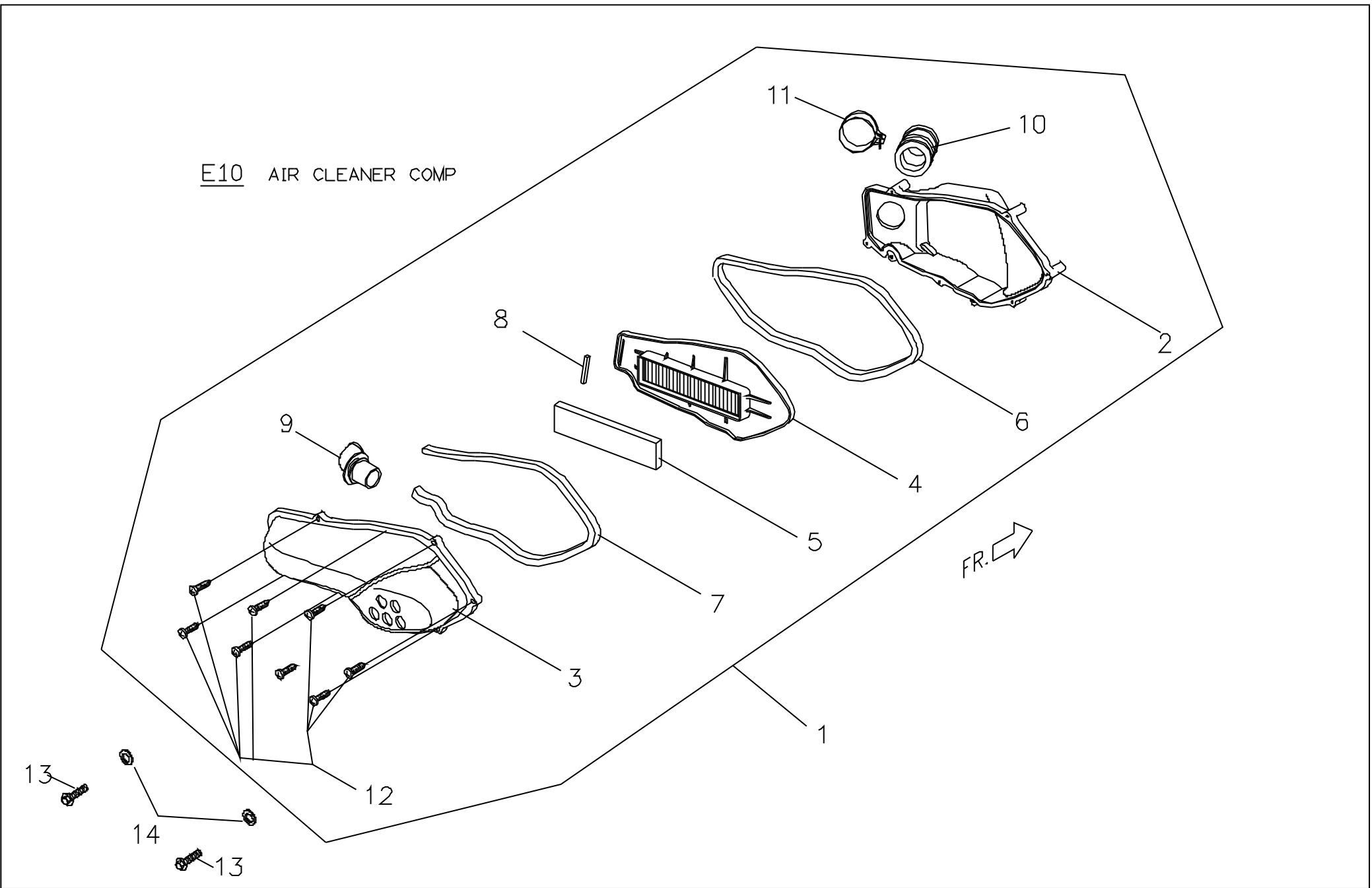

E10. AIR CLEANER COMP (PMS50/PMS110)

NO.	PART NO.(50)	PART NO.(110)	PART NAME	Q'TY	REMARK
1	P2262003000	P2262003000	AIR CLEANER COMP.	1	
2	P2262010000	P2262010000	BODY, AIR CLEANER	1	
3	P2262020000	P2262020000	COVER, AIR CLEANER	1	
4	P2262030000	P2262030000	SPONGE, AIR CLEANER	1	
5	P2262040000	P2262040000	SPONAGE	1	
6	P226B050000	P226B050000	PACKING, AIR CLEANER	1	
7	P226B060000	P226B060000	PACKING, AIR CLEANER	1	
8	P226B070000	P226B070000	PACKING, AIR CLEANER	1	
9	P2626060000	P2626060000	AIR HOSE	1	not supplied
10	P1262080000	P1262080000	CONNECTING PIPE, AIR CLEANER	1	
11	P1262110000	P1262110000	CLAMP	1	
12	90150502500	90150502500	C-R ROUND HD SCREW	7	
13	90180603000	90180603000	HEXAGON FLANGE BOLT	2	

E11 MUFFLER

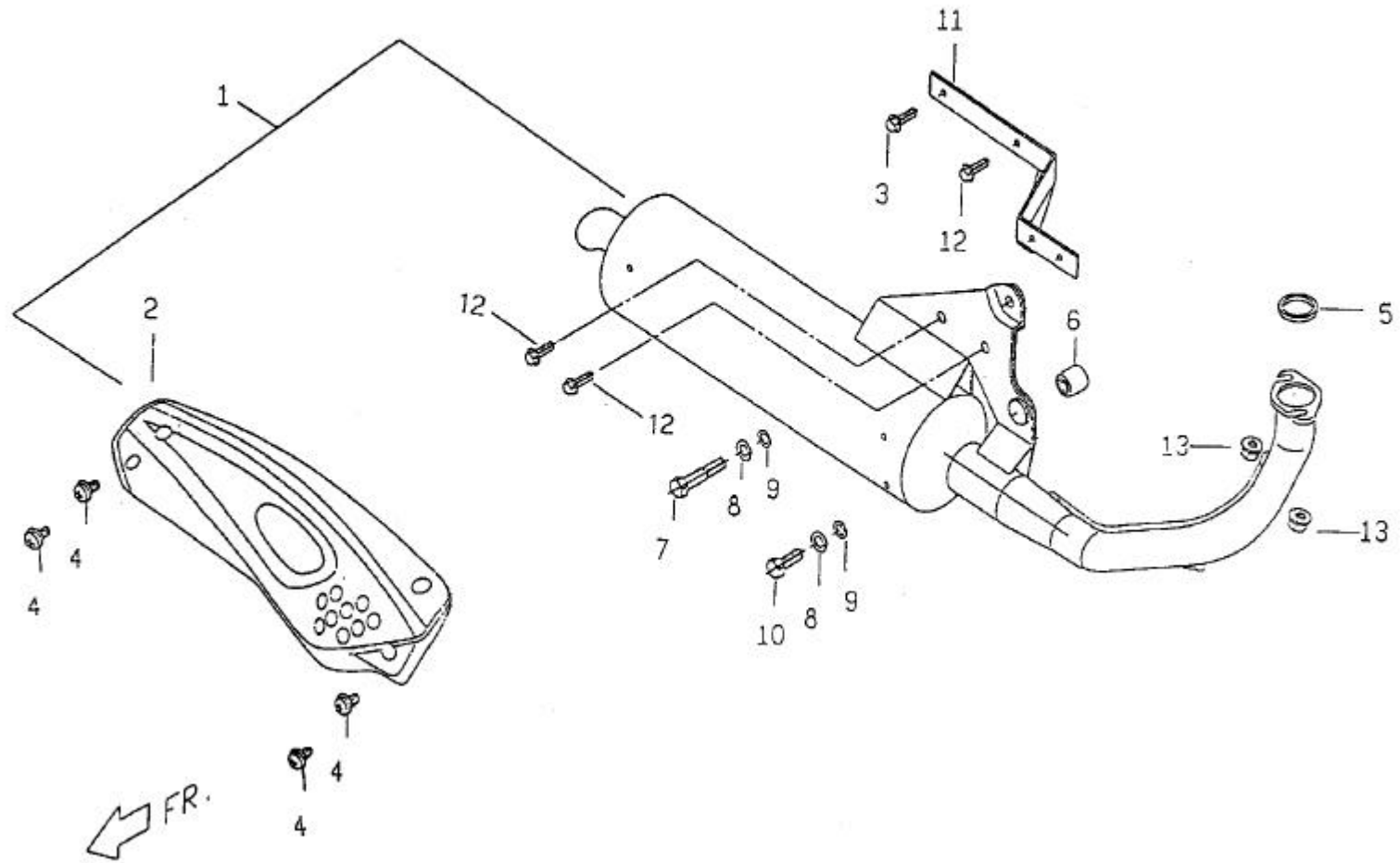

E11. MUFFLER (PMS50/PMS110)

NO.	PART NO.(50)	PART NO.(110)	PART NAME	Q'TY	REMARK
1	P2281000000	P8281000000	MUFFLER ASSY.	1	
2	P2281010000	P2281010000	HEAT PROTECTOR	1	
3	90190601200	90190601200	HEXAGON FLANGE BOLT	1	
4	90040601000	90040601000	C-R PAN HD MACHING SCREW	4	
5	E9281020000	E9281020000	GASKET, MUFFLER	1	
6	E1062020000	E1062020000	DAMPER BUSH	1	
7	90190802600	90190802600	HEXAGON BOLT	1	
8	92110800000	92110800000	SPRING WASHER	2	
9	92140800000	92140800000	PLAIN WASHER	2	
10	90190804003	90190804003	HEXAGON BOLT	1	
11	P2634020000	P2634020000	BRACKET, REAR FENDER	1	
12	90190601200	90190601200	HEXAGON FLANGE BOLT	3	
13	92050600003	92050600003	HEXAGON FLANGE NUT	2	

E12 REAR WHEEL

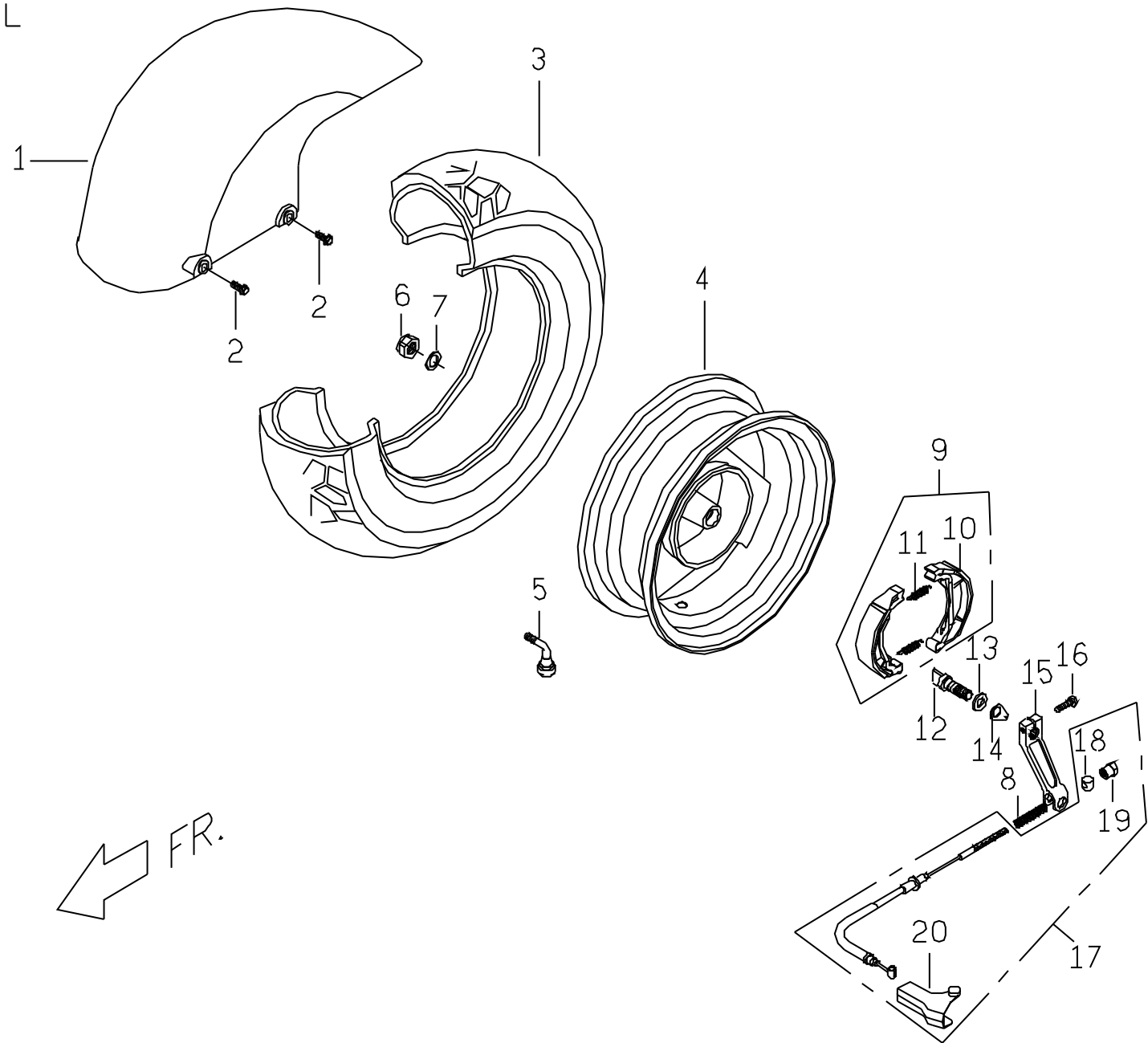

E12. REAR WHEEL (PMS50/PMS110)

NO.	PART NO.(50)	PART NO.(110)	PART NAME	Q'TY	REMARK
1	P2634000650	P2634000650	REAR FENDER	1	
2	90180602000	90180602000	HEXAGON FLANGE BOLT	2	
3	C540G320000	C540G320000	TIRE 130/70-12	1	VN
4	P84071017702	P84071017702	RR WHEEL COMP.	1	
5	P140B330000	P140B330000	VALVE	1	
6	92011600000	92011600000	U TYPE NUT	1	
7	92141700001	92141700001	PLAIN WASHER	1	
9	E14074000002	E14074000002	BRAKE SHOE ASSY.	1	
10	E1407420000	E1407420000	BRAKE SHOE COMP.	2	
11	E1407410000	E1407410000	SPRING, BRAKE SHOE	2	
12	E1407440000	E1407440000	CAM, REAR BRAKE	1	
13	95511000002	95511000002	AEPE WASHER	1	
14	E1407450000	E1407450000	INDICATOR, RR BRAKE	1	
15	P1407471000	P1407471000	ARM, REAR BRAKE	1	
16	90020602203	90020602203	HEXAGON BOLT	1	
17	P0544401000H	P0544401000H	CABLE ASSY, RR BRAKE	1	
18	E1544440000	E1544440000	PIN	1	
19	E1544410000	E1544410000	ADJUST NUT, CABLE	1	
20	P1543390000	P1543390000	PROTECTING COVER	1	
21	E1544420000	E1544420000	SPRING, RR BRAKE ARM	1	
22	95511000002	95511000002	O RING	1	

E13 STAND

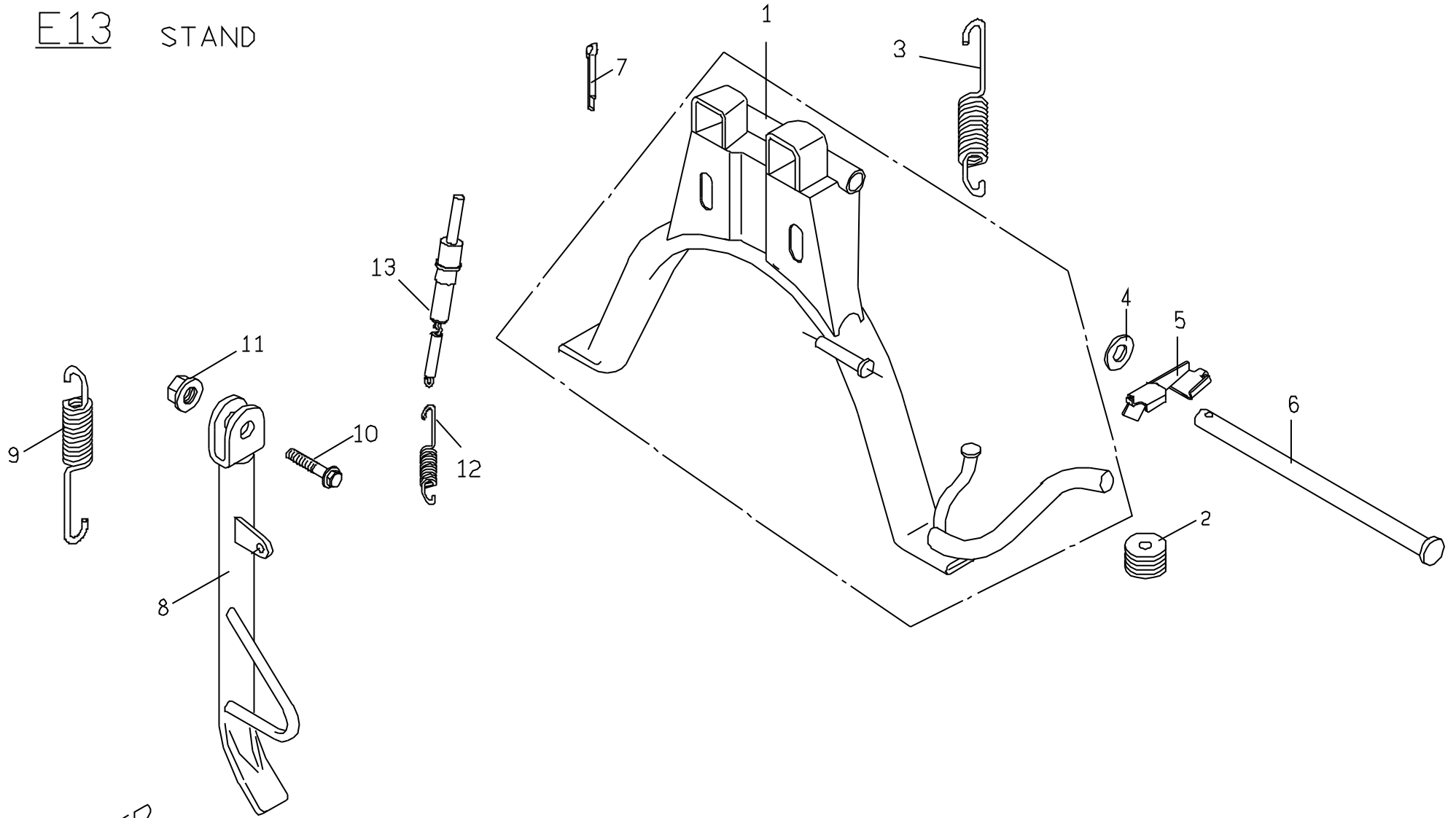

← FR.

E13. STAND (PMS50/PMS110)

NO.	PART NO.(50)	PART NO.(110)	PART NAME	Q'TY	REMARK
1	P2461002600	P2461002600	CENTER STAND ASSY.	1	
2	P146A011000	P146A011000	RUBBER DAMPING, CENTER STAND	1	
3	P1461120000	P1461120000	SPRING, CENTER STAND	1	
4	P1701070000	P1701070000	RUBBER WASHER	1	
5	P1407482000	P1407482000	RR BRAKE FIXING PLATE	1	
6	E1461110000	E1461110000	CENTER STAND FIXING PIN	1	
7	93561010000	93561010000	"R" TYPE PIN	1	
8	P0462001600H	P0462001600H	SIDE STAND COMP.	1	
9	E1461121000	E1461121000	SIDE STAND SPRING	1	
10	90191002800	90191002800	HEXAGON FLANGE BOLT	1	
11	92061000000	92061000000	U TYPE NUT	1	
12	P5462010000	P5462010000	SIDE STAND INNER SPRING	1	
13	P5581610000	P5581610000	SAFETY SENSOR, SIDE STAND	1	

F1 HEAD LIGHT

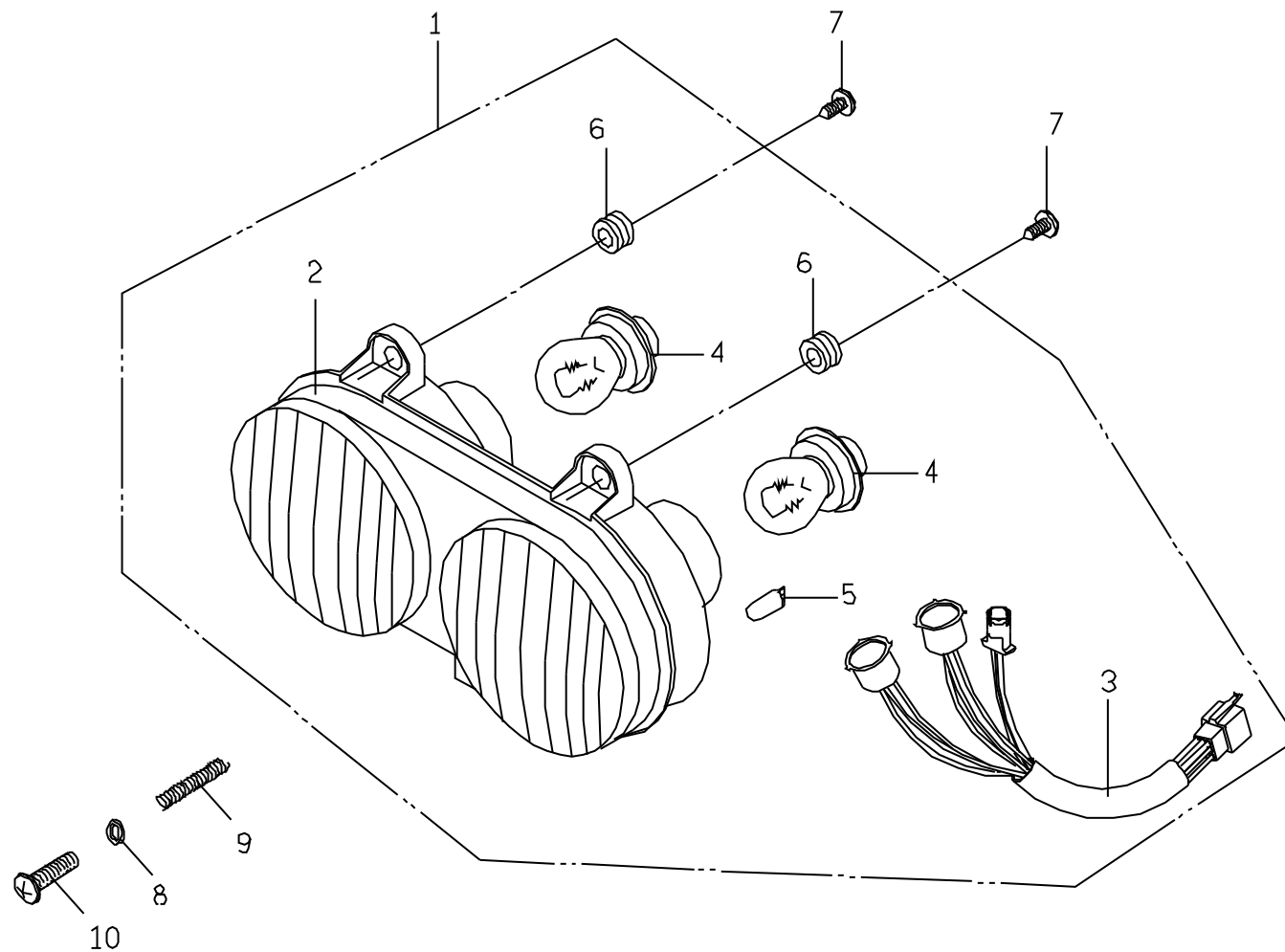

← FR

F1. HEAD LIGHT (PMS50/PMS110)

NO.	PART NO.(50)	PART NO.(110)	PART NAME	Q'TY	REMARK
1	P2661000000	P2661000000	HEAD LAMP ASSY.	1	
2	PA66A100000	P266A100000	LAMP COVER	1	
3	P266A030000	P266A030000	CONNECTING WIRE, HEAD LAMP	1	
4	98141218180	98141218180	BULB (18W/18W)	2	
5	P266A080000	P266A080000	BULB(5W)	1	
6	P166A030000	P166A030000	RUBBER BUSH	2	
7	90130501400	90130501400	C-R RECESS PAN HD TAPPING SCREW	2	
8	92140600005	92140600005	PLAIN WASHER	1	
9	P17065300001	P17065300001	COMPRESSION SPRING	1	
10	90050407000	90050407000	ADJUSTING BOLT	1	

F2 SPEEDOMETER

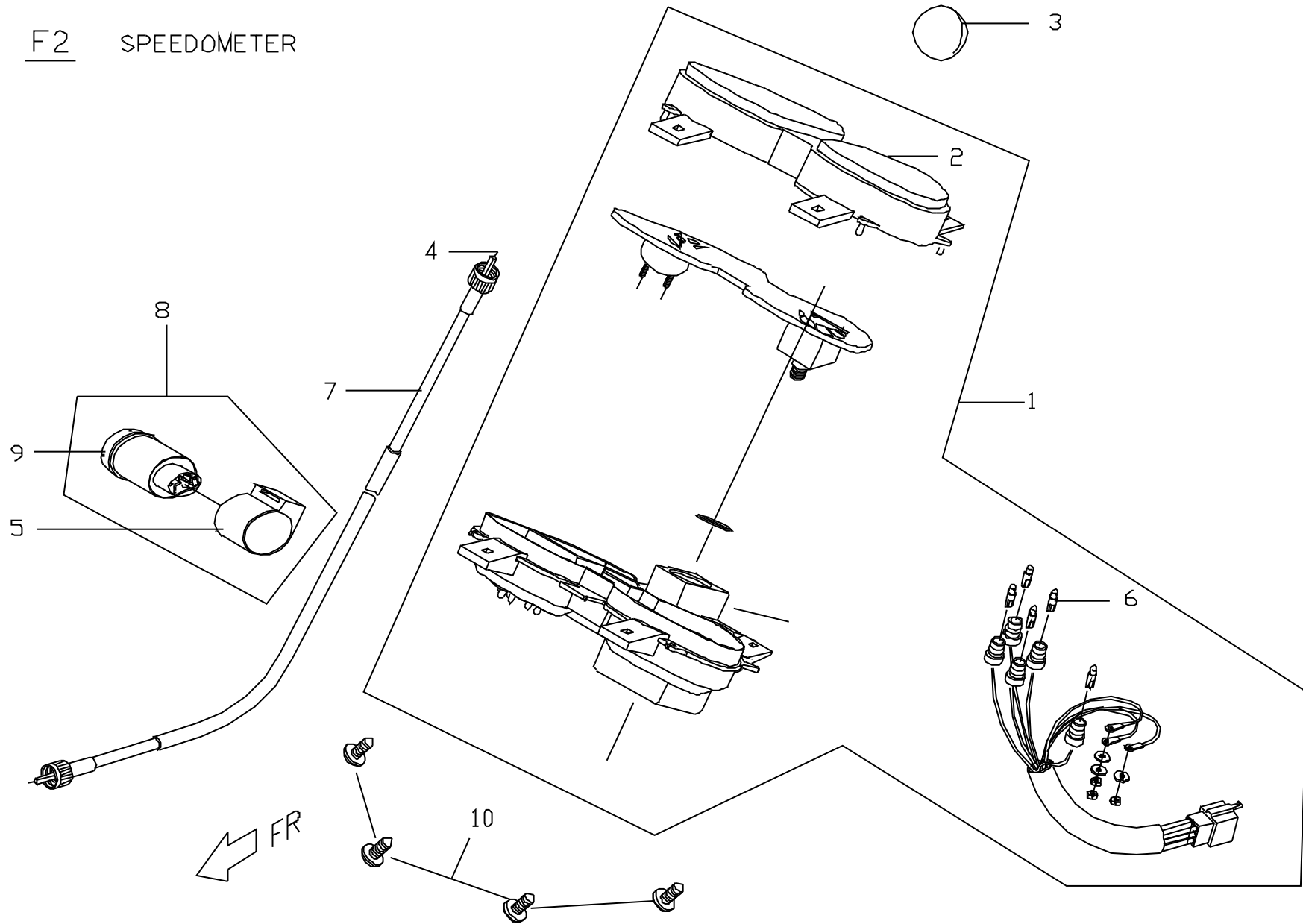

F2. SPEEDOMETER (PMS50/PMS110)

NO.	PART NO.(50)	PART NO.(110)	PART NAME	Q'TY	REMARK
1	P25610000001	P0561000000	SPEEDOMETER ASSY.	1	日本
2	P256A010000	P256A010000	SPEEDOMETER COVER, UPPER	1	
3	P2601090000	P2601090000	PGO LOGO STICKER	1	
6	E1561030000	E1561030000	BULB	5	
7	P1544005000	P1544005000	SPEEDOMETER CABLE ASSY.	1	
8	P2586011000	P2586011000	FLASHER RELAY ASSY.	1	
9	NA	NA	FLASHER RELAY	1	not supplied
10	P2701010000	P2701010000	RUBBER BRACKET	1	not supplied

F3 導線。閉關。後視鏡
 CABLE.SWITCH.BACK MIRROR

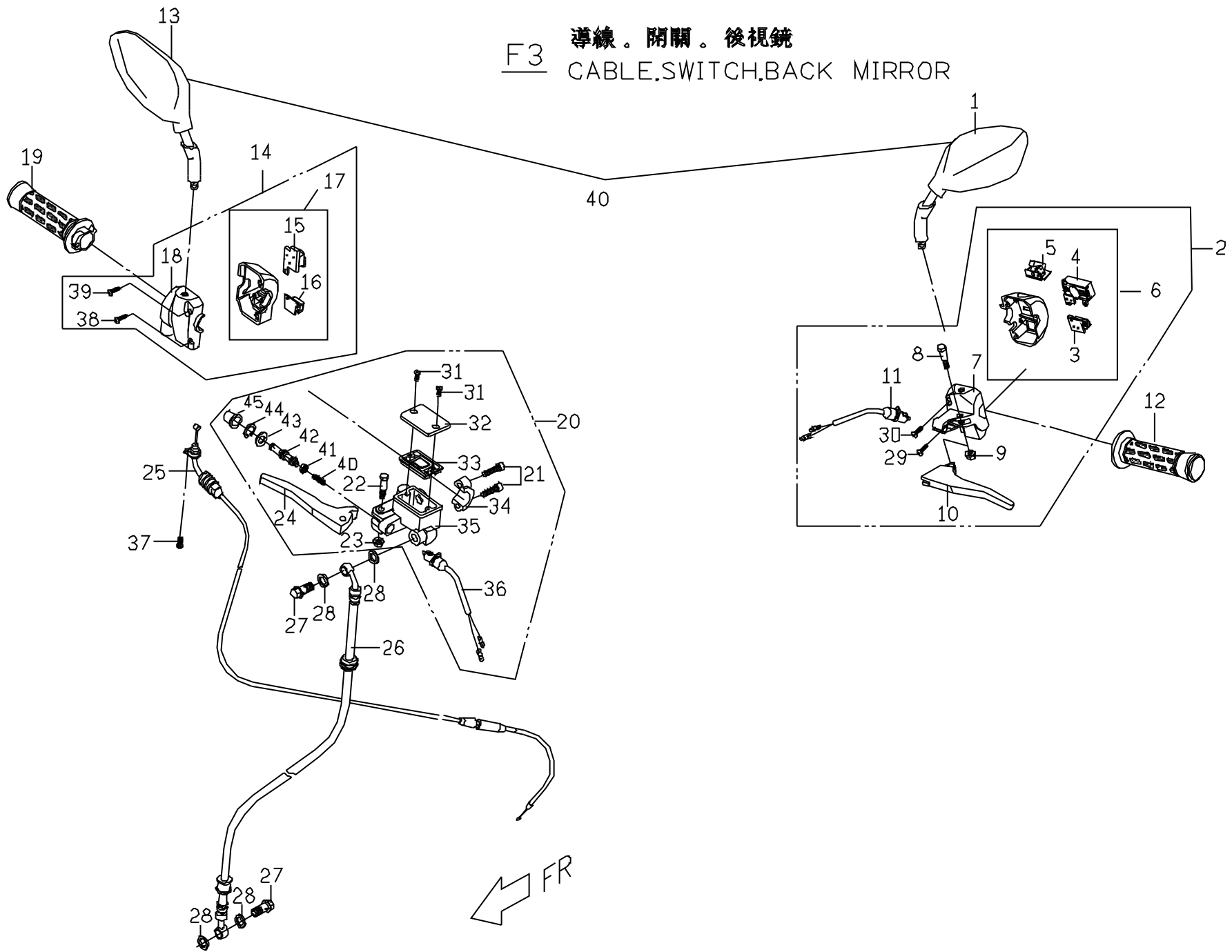

F3. CABLE.SWITCH.BACK MIRROR (PMS50/PMS110)

NO.	PART NO.(50)	PART NO.(110)	PART NAME	Q'TY	REMARK
1	P261F010000	P261F010000	LH BACK MIRROR	1	
2	P1546003000	P1546003000	LEVER HOLDER ASSY, LF	1	
3	NA	NA	HORN SWITCH	1	not supplied
4	NA	NA	SIGNAL LAMP SWITCH	1	not supplied
5	NA	NA	HI/LO LAMP SWITCH	1	not supplied
6	P154F011000	P154F011000	CASE, SWITCH UNDER, 2	1	
7	P154F020000	P154F020000	CASE, SWITCH UNDER, 1	1	
8	P154F030000	P154F030000	BOLT	1	
9	P154F040000	P154F040000	LOCK NUT	1	
10	P1543302000	P1543302000	LEVER, LH BRAKE	1	
11	C2548220000	C2548220000	RR BRAKE SWITCH COMP.	1	
12	P0541000000	P0541000000	LH GRIP ASSY.	1	
13	P261F020000	P261F020000	RH BACK MIRROR	1	
14	P2548001000	P2548001000	LEVER HOLDER ASSY., RIGHT	1	
15	NA	NA	HEAD LAMP SWITCH	1	not supplied
16	NA	NA	START SWITCH	1	not supplied
17	P254H010000	P254H010000	CASE, SWITCH UNDER 2	1	not supplied
18	P154H020000	P154H020000	CASE, SWITCH UNDER 1	1	
19	P0542000000	P0542000000	RH GRIP ASSY.	1	
20	P24030010002	P24030010002	FR BRAKE MASTER CYLINDER	1	
21	P140C250000	P140C250000	HEXAGON SUCKET HEAD BOLT	2	
22	P140C220000	P140C220000	BOLT	1	
23	P140C230000	P140C230000	FLANGE NUT	1	
24	P140C191000	P140C191000	LEVER, RH BRAKE	1	
25	P1544603000	P8544600000	CABLE ASSY., THROTTLE	1	
26	P24036000001	P24036000001	FRONT BRAKE FLUID HOSE COMP.	1	
27	P1403810000	P1403810000	JOINT BOLT, BRAKE HOSE	2	

F3. CABLE.SWITCH.BACK MIRROR (PMS50/PMS110)

NO.	PART NO.(50)	PART NO.(110)	PART NAME	Q'TY	REMARK
28	92141000002	92141000002	PLAIN WASHER	4	
29	P154F390000	P154F390000	SCREW, PAN HD	1	
30	P154F400000	P154F400000	SCREW, PAN HD	1	
31	P140C130000	P140C130000	SCREW	2	
32	P140C120000	P140C120000	CAP, RESERVOIR	1	
33	P140C110000	P140C110000	DIAPHRAGM, RESERVOIR	1	
34	P140C240000	P140C240000	BRACKET, MASTER CYLINDER	1	
35	NA	NA	MASTER CYLINDER	1	not supplied
36	P140C180000	P140C180000	SAFETY SWITCH ASSY.	1	
37	90050501200	90050501200	C-R RECESS PAN HD TAPPING SCREW	1	
38	P154H180000	P154H180000	C-R ROUND HD SCREW	1	
39	P154H170000	P154H170000	C-R ROUND HD SCREW	1	
40	P240C0500002	P240C0500002	SPRING	1	
41	P240C0300002	P240C0300002	P SEAL	1	
42	P240C0200002	P240C0200002	PISTON	1	
43	P240C0400002	P240C0400002	S SEAL	1	
44	P140C070000	P140C070000	CLIP	1	
45	P140C080000	P140C080000	DUST PROOF ASSY.	1	
46	P2616000000	P2616000000	BACK MIRROR ASSY.	1	

F4 COVER UPPER&LOWER .HANDLE BAR,
TURN SIGNAL FRONT.

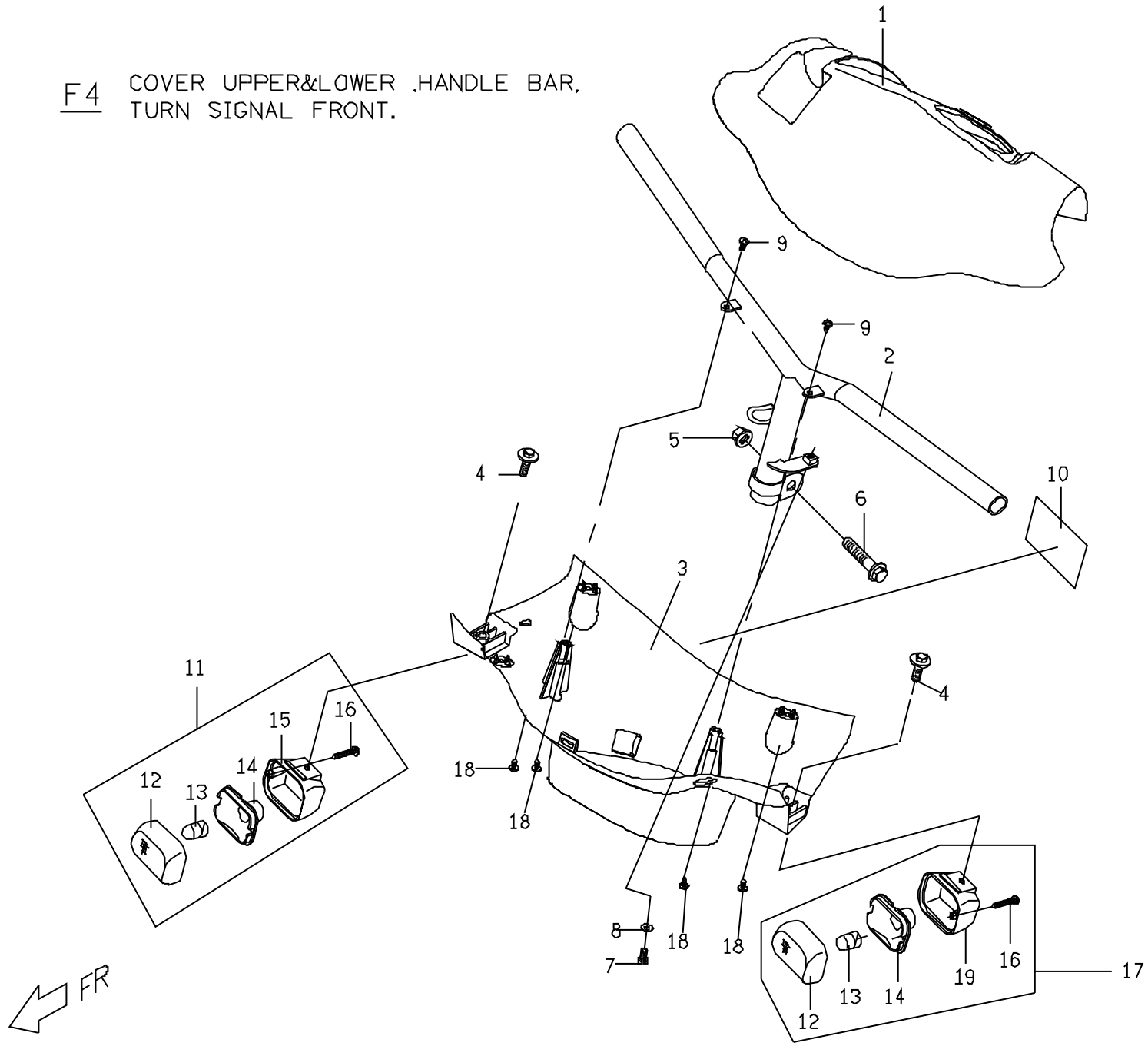

F4. COVER UPPER&LOWER.HANDLE BAR.TURN SIGNAL FRONT (PMS50/PMS110)

NO.	PART NO.(50)	PART NO.(110)	PART NAME	Q'TY	REMARK
1	P26130017J0	P26130017J0	COVER, UPPER (SILVER)	1	SILVER
1	P2613001630	P2613001630	COVER, UPPER (BLACK)	1	BLACK
1	P26130014R0	P26130014R0	COVER, UPPER (BLUE)	1	BLUE
1	P26130012B0	P26130012B0	COVER, UPPER (YELLOW)	1	YELLOW
2	P2612000600	P2612000600	HANDLE BAR ASSY.	1	
3	P2614002650	P2614002650	COVER, LOWER	1	
5	92061000001	92061000001	HEXAGON LOCK NUT	1	
6	90191004600	90191004600	HEXAGON FLANGE BOLT	1	
7	90040501600	90040501600	C-R RECESS PAN HD TAPPING SCREW	1	
8	92140500014	92140500014	PLAIN WASHER	1	
9	90130501400	90130501400	C-R RECESS PAN HD TAPPING SCREW	2	
10	C26030500002	C26030500002	NOTICE STICKER	1	
11	P066D010650	P066D010650	RH FR TURN SIGNAL LAMP ASSY.	1	
12	P066C030000	P066C030000	COVER, SIGNAL LAMP	2	
13	98211210000	98211210000	BULB	2	
14	P066C040000	P066C040000	TURN SIGNAL LAMP COMP.	2	
15	NA	NA	TURN SIGNAL LAMP SHELL, RH	1	not supplied
16	P166C060000	P166C060000	TAPPING SCREW	2	
17	P066C010650	P066C010650	LH FR TURN SIGNAL LAMP ASSY.	1	
18	90110401200	90110401200	TAPPING SCREW	4	
19	NA	NA	TURN SIGNAL LAMP SHELL, LH	1	not supplied
20	P2601300000	P2601300000	STICKER, HANDLE COVER,LH(BLUE)	1	FOR DEEP COLOR CAR
20	P26013000001	P26013000001	STICKER, HANDLE COVER,LH(SILVER)	1	FOR LIGHT COLOR CAR
21	P2601310000	P2601310000	STICKER , HANDLE COVER, RH(BLUE)	1	FOR DEEP COLOR CAR
21	P26013100001	P26013100001	STICKER , HANDLE COVER, RH(SILVER)	1	FOR LIGHT COLOR CAR
22	90200501600	90200501600	SCREW WITH WASHER	2	

F5 FRONT FORK,FR FENDER

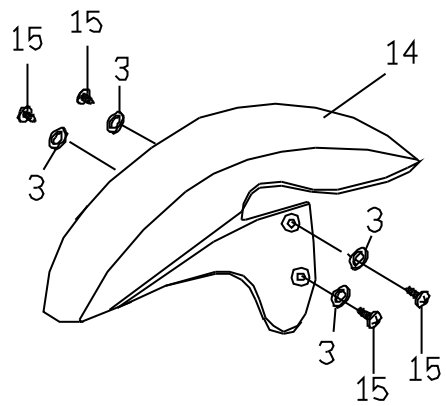

← FR.

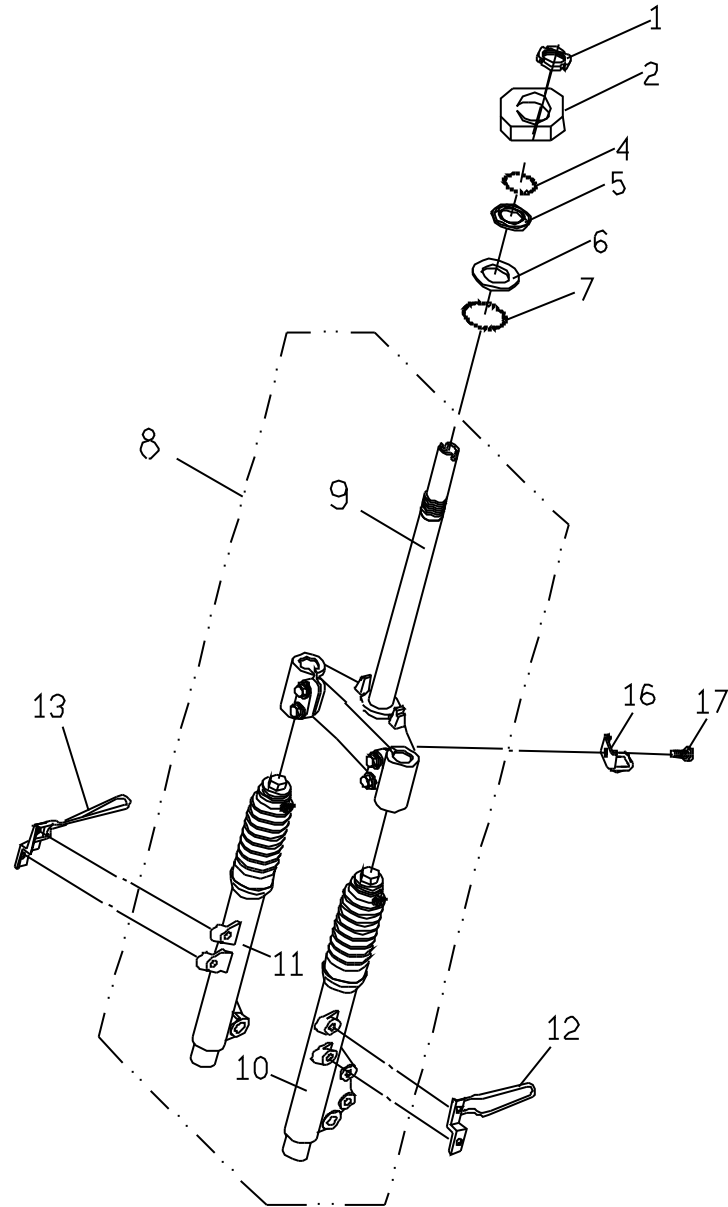

F5. FRONT FORK (PMS50/PMS110)

NO.	PART NO.(50)	PART NO.(110)	PART NAME	Q'TY	REMARK
1	P1443040000	P1443040000	STEERING SHAFT LOCK NUT	1	
2	P6444051000	P6444051000	OUTER BEARING CAGE	1	
4	99010500000	99010500000	BEARING BALL	22	
5	P1443020000	P1443020000	OUTTER BEARING CAGE	1	
6	C1443011000	C1443011000	LOWER INNER BEARING CAGE	1	
7	99010600000	99010600000	BEARING BALL	19	
8	P24430037203	P24430037203	FRONT FORK ASSY.	1	
9	P244C2030003	P244C2030003	UNDER BRACKET COMP.	1	
10	P244C2110003	P244C2110003	LH OUTER TUBE ASSY	1	
11	P244C2210003	P244C2210003	RH OUTER TUBE ASSY	1	
12	C1544040000	C1544040000	CABLE CLIP COMP. LH	1	
13	C1544050000	C1544050000	CABLE CLIP COMP. RH	1	
14	P26320007J01	P26320007J01	FRONT FENDER (SILVER)	1	SILVER
14	P26320006301	P26320006301	FRONT FENDER (BLACK)	1	BLACK
14	P26320004R01	P26320004R01	FRONT FENDER (BLUE)	1	BLUE
14	P26320002B01	P26320002B01	FRONT FENDER (YELLOW)	1	YELLOW
15	90050601200	90050601200	C-R RECESS PAN HD TAPPING SCREW	4	
16	P5544010000	P5544010000	CABLE CLIP COMP	1	
17	90190601001	90190601001	HEXAGON FLANGE BOLT	1	
18	P2601320000	P2601320000	STICKER, FR FENDER, LH	1	
18	P26013200001	P26013200001	STICKER, FR FENDER, LH(SILVER)	1	
19	P2601330000	P2601330000	STICKER, FR FENDER, RH	1	
19	P26013300001	P26013300001	STICKER, FR FENDER, RH(SILVER)	1	
20	E1601010000	E1601010000	STICKER, FRONT FORK RH	1	
21	E1601020000	E1601020000	STICKER, FRONT FORK LH	1	
22	92140600005	92140600005	PLAIN WASHER	4	
23	---	P060114000	FRONT FENDER MARK	1	

F6 TIRE.FRT WHEEL.FRT CALIPER.(DISK)

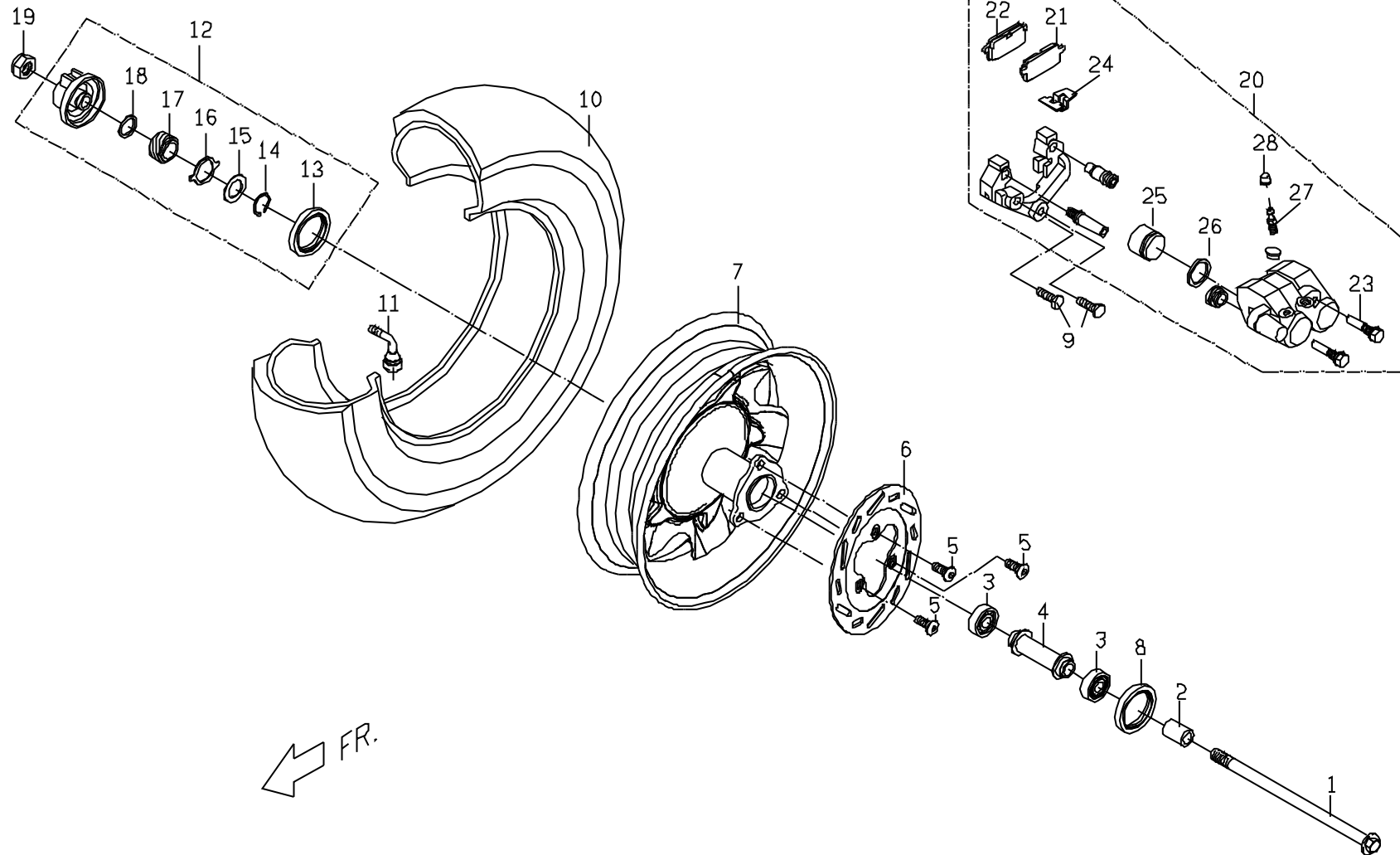

F6. TIRE.FRT WHEEL.FRT CALIPER (PMS50/PMS110)

NO.	PART NO.(50)	PART NO.(110)	PART NAME	Q'TY	REMARK
1	C1402500000	C1402500000	AXLE, FR WHEEL	1	
2	P1401010000	P1401010000	SPACER	1	
3	96520620100	96520620100	ONE SHIELD BALL BEARING	2	
4	P8402400000	P8402400000	SPACER COMP.	1	
5	C1403510000	C1403510000	SCREW, FRONT BRAKE DISK	3	
6	C240C5020002	C240C5020002	DISK, FR BRAKE	1	
7	P84011017702	P84011017702	FR WHEEL ASSY.	1	
8	92400800000	92400800000	LOCK NUT	3	
9	90190804002	90020803000	HEXAGON BOLT	2	
10	C540B320000	C540B320000	TIRE 120/70-12	1	VN
11	P140B330000	P140B330000	VALVE	1	
12	P1566002000	P0566000000	METER GEAR ASSY.	1	
13	95572235700	95572235700	OIL SEAL	1	
14	92171800000	92171800000	C TYPE CLIP	1	
15	92141900001	92141900001	PLAIN WASHER	1	
16	P1566050000	P1566050000	PAD	1	
17	P1566040000	P1566040000	SPEEDMETER GEAR	1	
18	92141900002	92141900002	PLAIN WASHER	1	
19	92061200000	92061200000	LOCK NUT	1	
20	C1403302000	C1403302000	FR CALIPER ASSY.	1	
21	C140C310000	C140C310000	INSIDE PAD	1	
22	C140C320000	C140C320000	OUTSIDE PAD	1	
23	C140C141000	C140C141000	SCREW	2	
24	C140C330000	C140C330000	YOKE SPRING	1	
25	C140C040000	C140C040000	DUST PROOF	1	
26	C140C030000	C140C030000	OIL SEAL	1	
27	C140C060000	C140C060000	BREED SCREW	1	
28	C140C160000	C140C160000	CAP	1	

F7 FR. SHIELD BRACKET.FENDER.
COVER LOWER.

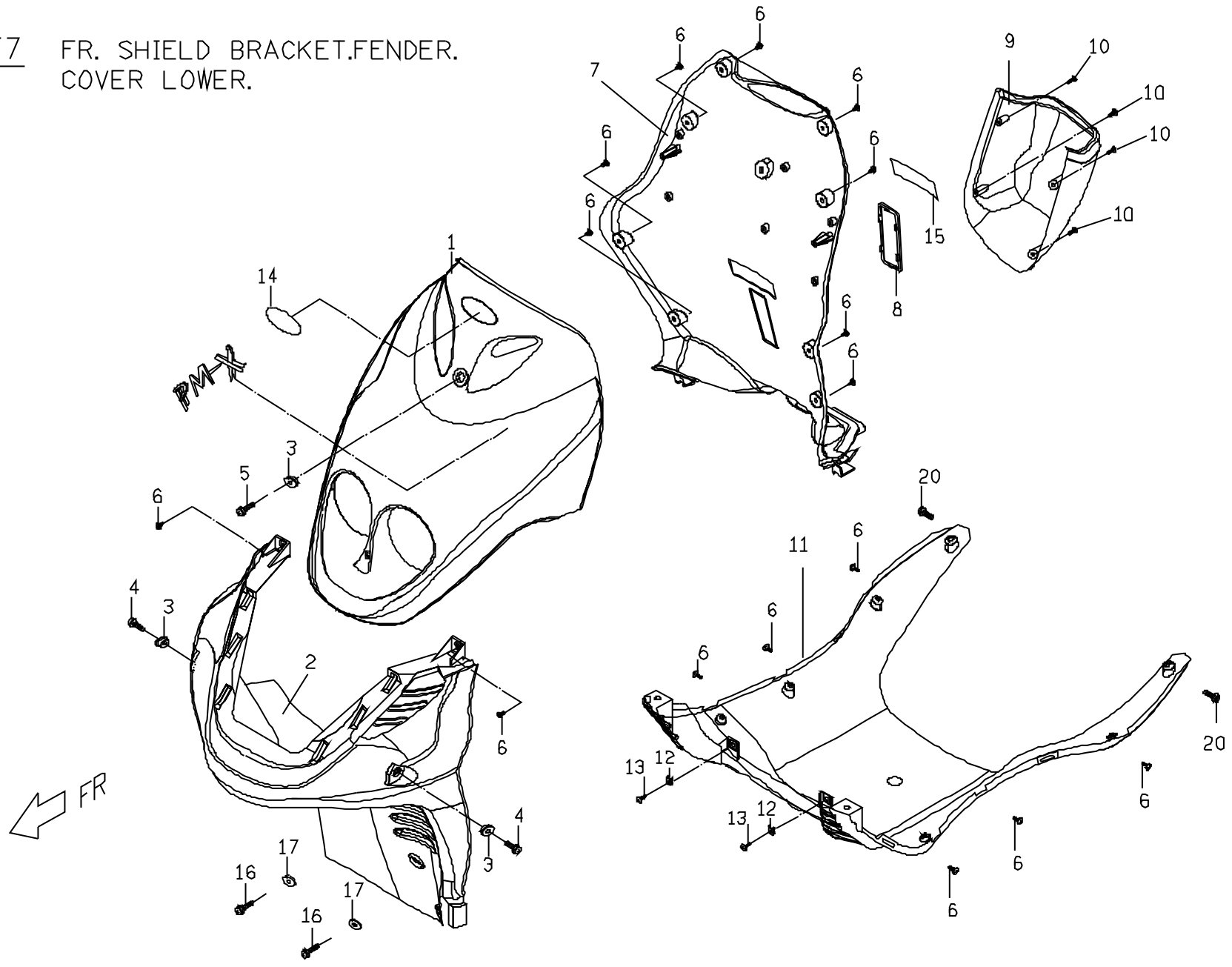

F7. FR. SHIELD.FENDER.COVER LOWER (PMS50/PMS110)

NO.	PART NO.(50)	PART NO.(110)	PART NAME	Q'TY	REMARK
1	P26210017J0	P26210017J0	WINDSHIELD (SILVER)	1	SILVER
1	P2621001630	P2621001630	WINDSHIELD (BLACK)	1	BLACK
1	P26210014R0	P26210014R0	WINDSHIELD (BLUE)	1	BLUE
1	P26210012B0	P26210012B0	WINDSHIELD (YELLOW)	1	YELLOW
2	P2626010650	P2626010650	FR COVER, LOWER	1	
3	P1706510000	P1706510000	BUSH	3	
4	P1621010000	P1621010000	SCREW WITH WASHER	2	
5	P16210110001	P16210110001	SCREW WITH WASHER	1	
6	90130501400	90130501400	C-R RECESS PAN HD TAPPING SCREW	16	
7	P2623002650	P2623002650	FR INNER COVER	1	
8	P1623012650	P1623012650	VIN COVER	1	
9	P2622000650	P2622000650	FR LUGGAGE CASE	1	
10	90110401600	90110401600	C-R RECESS PAN HD TAPPING SCREW	4	
11	P2626001650	P2626001650	STEP FLOOR COVER, LOWER	1	
12	92370500003	92370500003	U-TYPE SPRING NUT	2	
13	90130501400	90130501400	C-R RECESS PAN HD TAPPING SCREW	2	
14	C2601010000	C2601010000	PGO STICKER	1	
16	P2601350000	P2601350000	STICKER, WINDSHIELD, LH(BLUE)	1	
16	P26013500001	P26013500001	STICKER, WINDSHIELD, LH(YELLOW)	1	
17	P2601360000	P2601360000	STICKER, WINDSHIELD,RH(BLUE)	1	
17	P26013600001	P26013600001	STICKER, WINDSHIELD,RH(YELLOW)	1	
18	92140600005	92140600005	WASHER	1	
19	90040601400	90040601400	HEXAGON FLANGE BOLT	1	
20	90050601002	90050601002	C-R RECESS PAN HD TAPPING SCREW	4	
21	92140600005	92140600005	PLAIN WASHER	2	

F8 STEP FLOOR,BODY COVER.
RR LUGGAGE BRACKET,

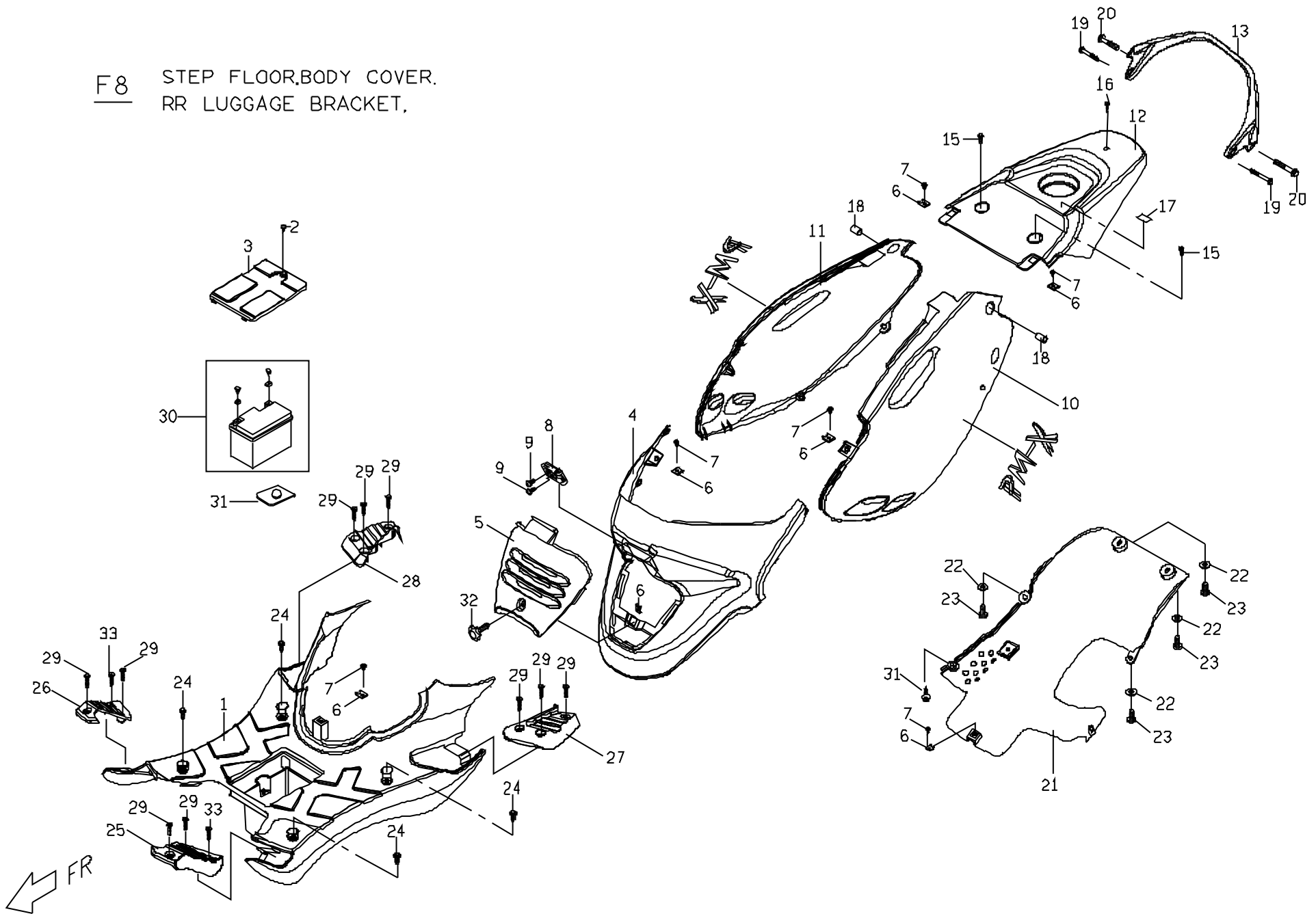

F8. STEP FLOOR.BODY COVER.RR LUGGAGE BRACKET (PMS50/PMS110)

NO.	PART NO.(50)	PART NO.(110)	PART NAME	Q'TY	REMARK
1	P2624000650	P2624000650	STEP FLOOR	1	
2	90130501400	90130501400	C-R RECESS PAN HD TAPPING SCREW	1	
3	P2624030650	P2624030650	BATTERY COVER	1	
4	P2625040650	P2625040650	BODY COVER, FR	1	
5	P2625010650	P2625010650	MIDDLE COVER	1	
6	92370500003	92370500003	U-TYPE SPRING NUT	3	
7	90130501400	90130501400	C-R RECESS PAN HD TAPPING SCREW	5	
8	P2701210650	P2701210650	HELMET HOOK ASSY.	1	
9	90040602003	90040602003	FLANGE BOLT	2	
10	P26253017J0	P26253017J0	LH BODY COVER (SILVER)	1	SILVER
10	P2625301630	P2625301630	LH BODY COVER (BLACK)	1	BLACK
10	P26253014R0	P26253014R0	LH BODY COVER (BLUE)	1	BLUE
11	P26255007J0	P26255007J0	RH BODY COVER (SILVER)	1	SILVER
11	P2625500630	P2625500630	RH BODY COVER (BLACK)	1	BLACK
11	P26255004R0	P26255004R0	RH BODY COVER (BLUE)	1	BLUE
12	P26257007J0	P26257007J0	REAR COVER (SILVER)	1	SILVER
12	P2625700630	P2625700630	REAR COVER (BLACK)	1	BLACK
12	P26257004R0	P26257004R0	REAR COVER (BLUE)	1	BLUE
13	P06760111E0	P06760111E0	RR LUGGAGE BRACKET	1	
15	90190601200	90190601200	HEXAGON FLANGE BOLT	2	
16	E1621010000	E1621010000	SCREW WITH WASHER	1	
17	E1603040000	E1603040000	STICKER, FUEL TYPE	1	
18	P1421480000	P1421480000	BUSH	2	
19	90190603502	90190603502	HEXAGON FLANGE BOLT	2	
20	90190804501	90190804501	HEXAGON FLANGE BOLT	2	
21	P2625022650	P2625022650	BODY COVER , LOWER	1	
22	92140600005	92140600005	WASHER	4	

F8. STEP FLOOR.BODY COVER.RR LUGGAGE BRACKET (PMS50/PMS110)

NO.	PART NO.(50)	PART NO.(110)	PART NAME	Q'TY	REMARK
23	90040601400	90040601400	C-R RECESS PAN HD TAPPING SCREW	4	
24	90200602500	90200602500	HEXAGON FLANGE BOLT	4	
25	P2624011900	P2624011900	STEP PLATE, LH FRT	1	
26	P262D011900	P262D011900	STEP PLATE, RH FRT	1	
27	P2624020900	P2624020900	STEP PLATE, LH RR	1	
28	P262D020900	P262D020900	STEP PLATE, RH RR	1	
29	90040601600	90040601600	C-R PAN HD MACHINE SCREW	10	
30	P5583000000	E95830000001	BATTERY	1	
31	P1583010000	---	BATTERY PAD	1	
32	P2706020000	P2706020000	C-R RECESS PAN HD TAPPING SCREW	1	
33	P2601340000	P2601340000	STICKER, RH/LH BODY COVER(BLUE)	2	
33	P26013400001	P26013400001	STICKER, RH/LH BODY COVER(YELLOW)	2	
34	P2601280000	P2601280000	STICKER 2, LH BODY COVER(BLUE)	1	
34	P26012800001	P26012800001	STICKER 2, LH BODY COVER(YELLOW)	1	
35	P2601290000	P2601290000	STICKER 2, RH BODY COVER(BLUE)	1	
35	P26012900001	P26012900001	STICKER 2, RH BODY COVER(YELLOW)	1	
36	E1701040000	E1701040000	PLASTIC SCREW	1	
37	90040602200	90040602200	C-R PAN HD MACHINE SCREW	2	

F9 SEAT.HELMET CASE.TOOL KIT.

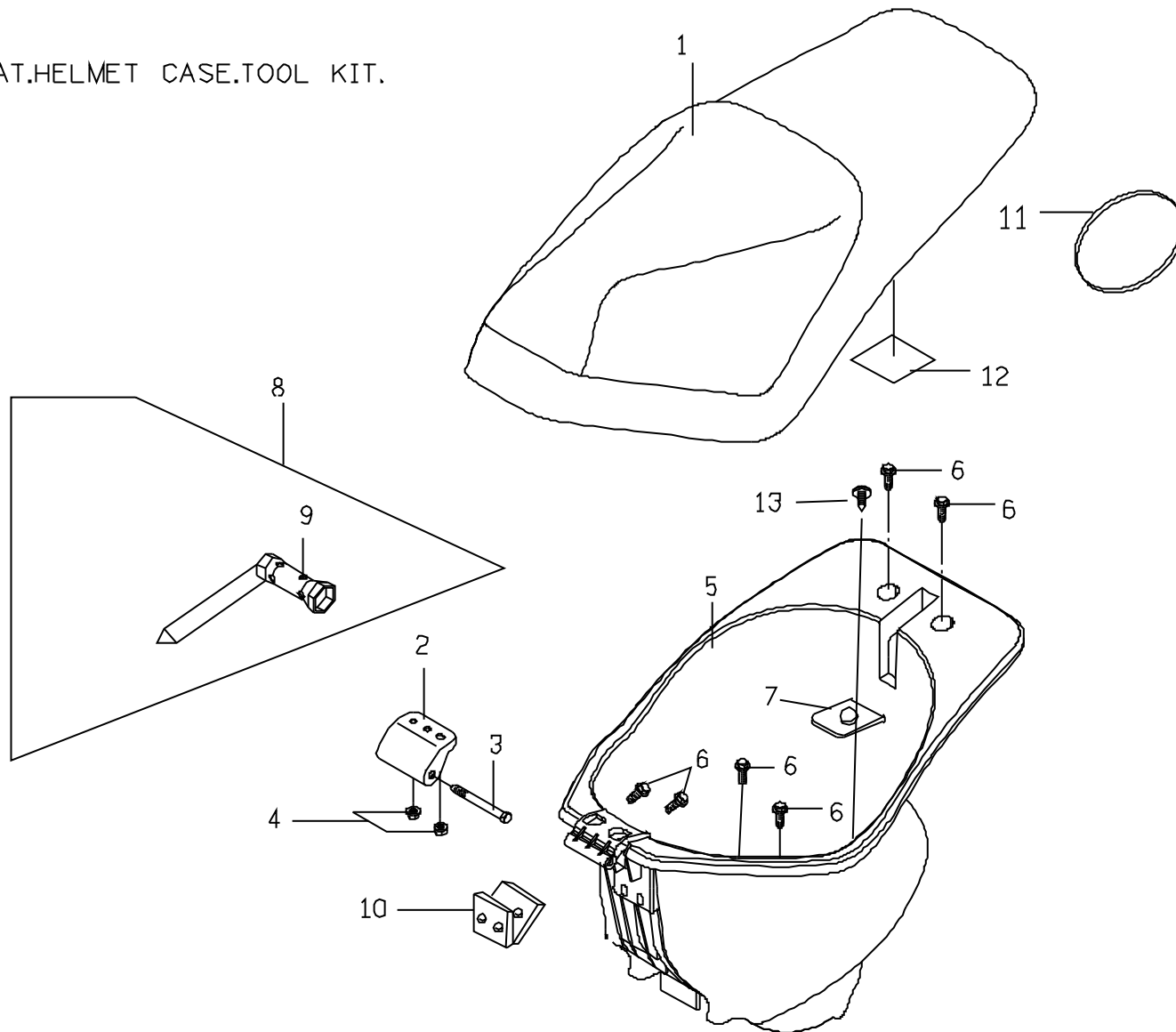

F9.SEAT.HELMET CASE.TOOL KIT (PMS50/PMS110)

NO.	PART NO.(50)	PART NO.(110)	PART NAME	Q'TY	REMARK
1	P26710020005	P26710020005	SEAT ASSY.	1	
2	P1681061000	P1681061000	BRACKET	1	
3	P1681071000	P1681071000	SPECIAL BOLT	1	
4	92040600000	92040600000	HEXAGON FLANGE NUT	2	
5	P2681002000	P2681002000	MET-IN COMP.	1	
6	90190601500	90190601500	FLANGE BOLT	6	
8	E9706420000	E9706420000	TOOL SET ASSY.	1	
9	NA	NA	SPARK PLUG SPANNER	1	not supplied
10	NA	NA	TOOL BAG	1	not supplied
11	P6701030000	P6701030000	TOOL BAND	1	
12	C2603001000	C2603001000	NOTICE STICKER	1	
13	90130501400	90130501400	TAPPING SCREW	1	
14	P2681030000	P2681030000	SPONGE DAMPER	1	

F10 LICENSE PLATE.TURN SIGNAL REAR

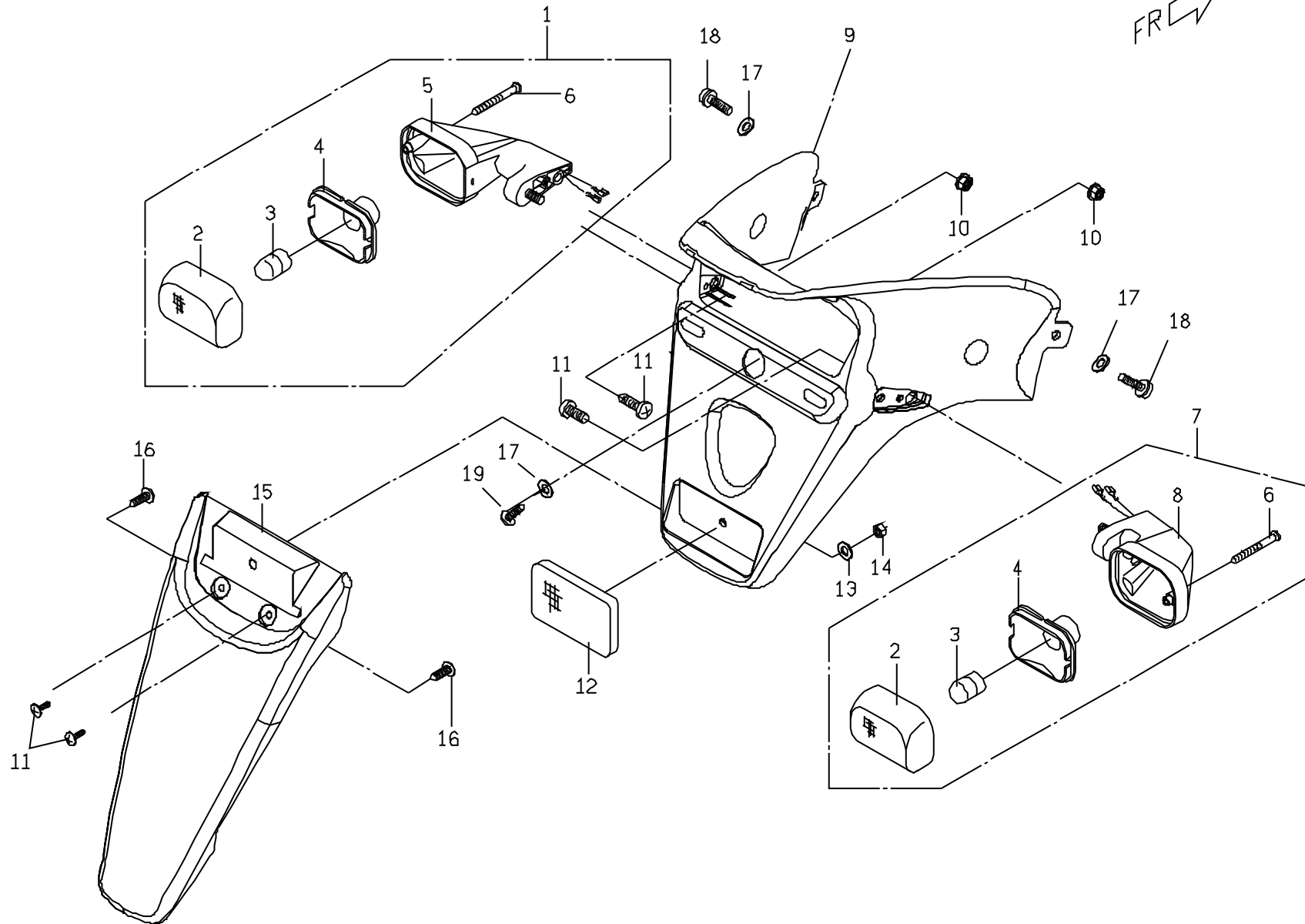

F10 LICENSE PLATE.TURN SIGNAL REAR (PMS50/PMS110)

NO.	PART NO.(50)	PART NO.(110)	PART NAME	Q'TY	REMARK
1	P066G010650	P066G010650	LH RR SIGNAL LAMP ASSY	1	
2	P066C030000	P066C030000	SIGNAL LAMP COVER	2	
3	98211210000	98211210000	BULB	2	
4	P066C040000	P066C040000	TURN SIGNAL LAMP COMP.	2	
5	NA	NA	LH RR TURN SIGNAL LAMP SHELL	1	not supplied
6	P066C080000	P066C080000	TAPPING SCREW	2	
7	P066H010650	P066H010650	RH RR SIGNAL LAMP ASSY.	1	
8	NA	NA	RH RR TURN SIGNAL LAMP SHELL	1	not supplied
9	P2636001650	P2636001650	LICENCE PLATE	1	
10	92040600000	92040600000	HEXAGON FLANGE NUT	2	
11	90110401200	90110401200	TAPPING SCREW	4	
12	P2669000000	P2669000000	REFLECTOR	1	
13	92140500014	92140500014	WASHER	1	
14	92020500000	92020500000	HEXAGON NUT	1	
15	P2635001650	P2635001650	LOWER FENDER	1	
16	90110401200	90110401200	C-R RECESS PAN HD TAPPING SCREW	2	
17	92140600005	92140600005	REAR FENDER MARK	3	
18	90050601002	90050601002	C-R RECESS PAN HD TAPPING SCREW	2	
19	90040601400	90040601400	C-R RECESS PAN HD TAPPING SCREW	1	

F11 FRAME

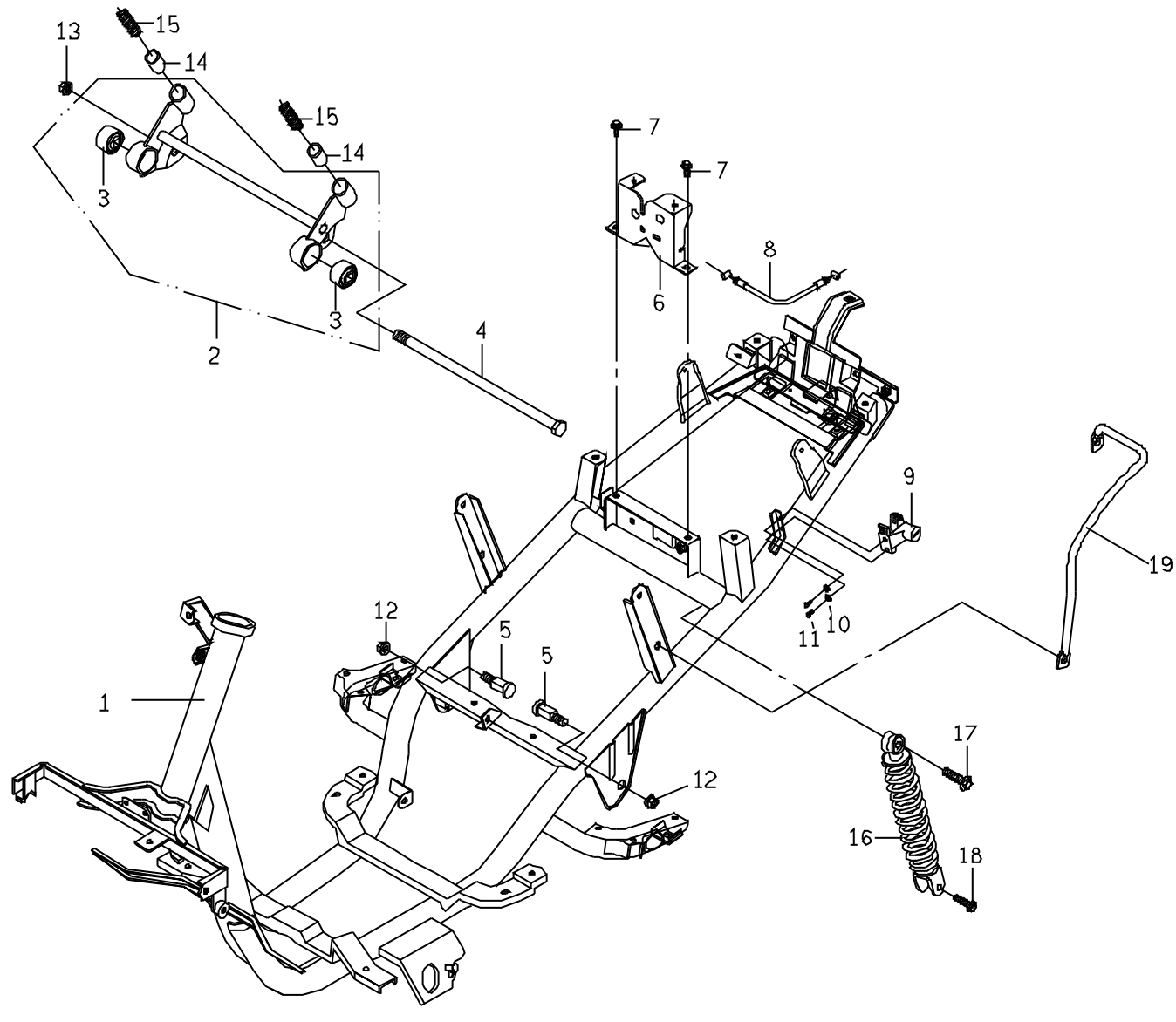

← FR

F11 FRAME (PMS50/PMS110)

NO.	PART NO.(50)	PART NO.(110)	PART NAME	Q'TY	REMARK
1	P842A0026001	P842A0026001	FRAME COMP.	1	
2	P2486002000	P2486002000	ENGINE HANGER COMP.	1	
3	E1486010000	E1486010000	CUSHION RUBBER	2	
4	90021228000	90021228000	HEXAGON BOLT	1	
5	P1486010000	P1486010000	BOLT	2	
6	P167A300000	P167A300000	SEAT LOCK COMP.	1	
7	90190601600	90190601600	HEXAGON FLANGE BOLT	2	
8	P2671120000	P2671120000	SEAT LOCK LEVER CABLE	1	
9	P167A300000	P167A300000	SEAT LOCE ASSY.	1	
10	92110500000	92110500000	SPRING WASHER	2	
11	90020501000	90020501000	HEXAGON BOLT	2	
12	92061000001	92061000001	HEXAGON LOCK NUT	2	
13	92061200000	92061200000	LOCK NUT	1	
14	E1486040000	E1486040000	RUBBER, DAMPER	2	
15	E1486050000	E1486050000	SPRING COMPRESSION	2	
16	P2481001100	P2481001100	CUSHION ASSY., RR	1	RED
17	90191004000	90191004000	HEXAGON FLANGE BOLT	1	
18	90190803201	90190803201	HEXAGON FLANGE BOLT	1	
19	P2421300000	P2421300000	HANDLE, FRAME	1	

F12 BACK LAMP

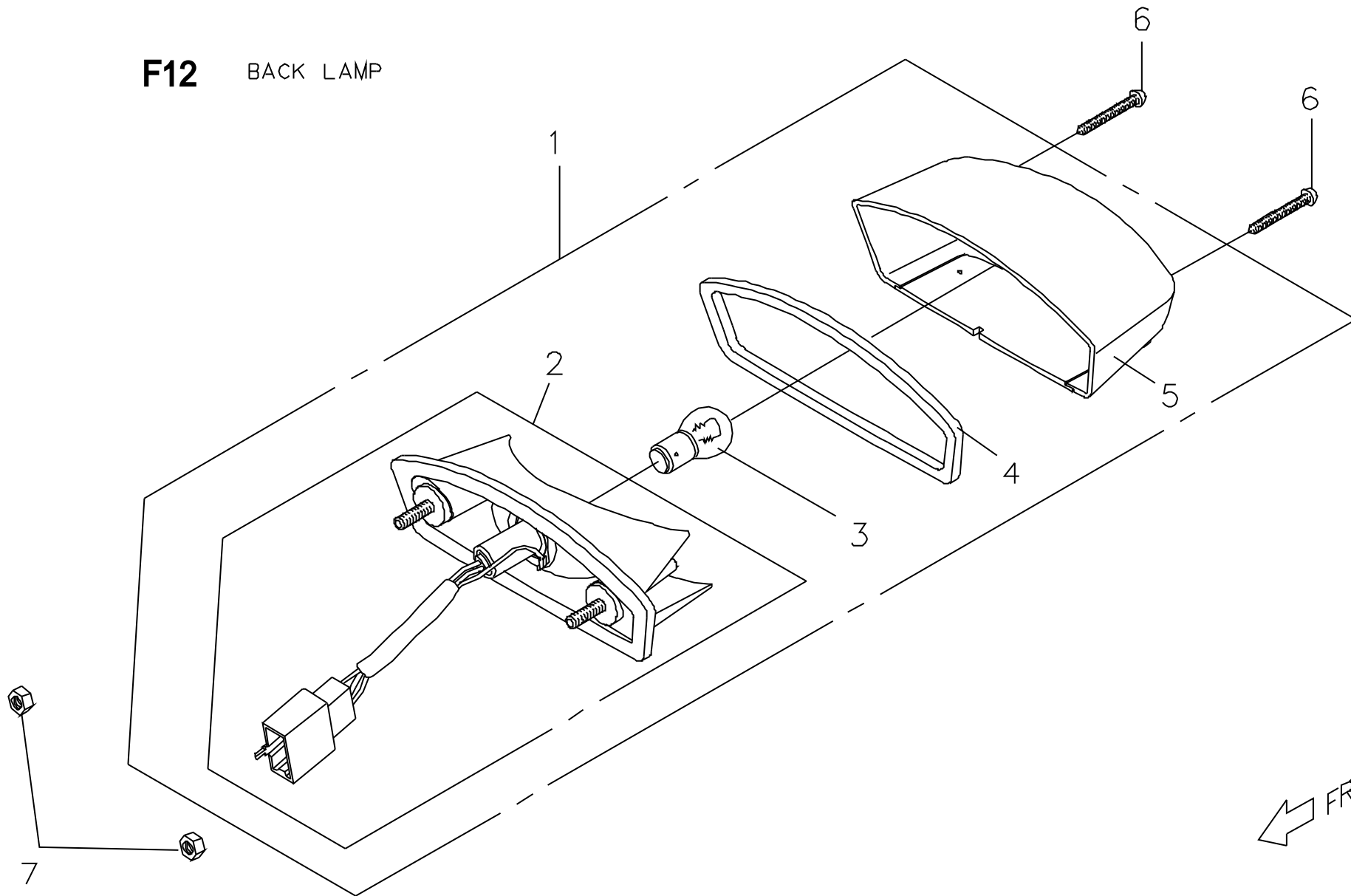

F13 WIRE HARNESS

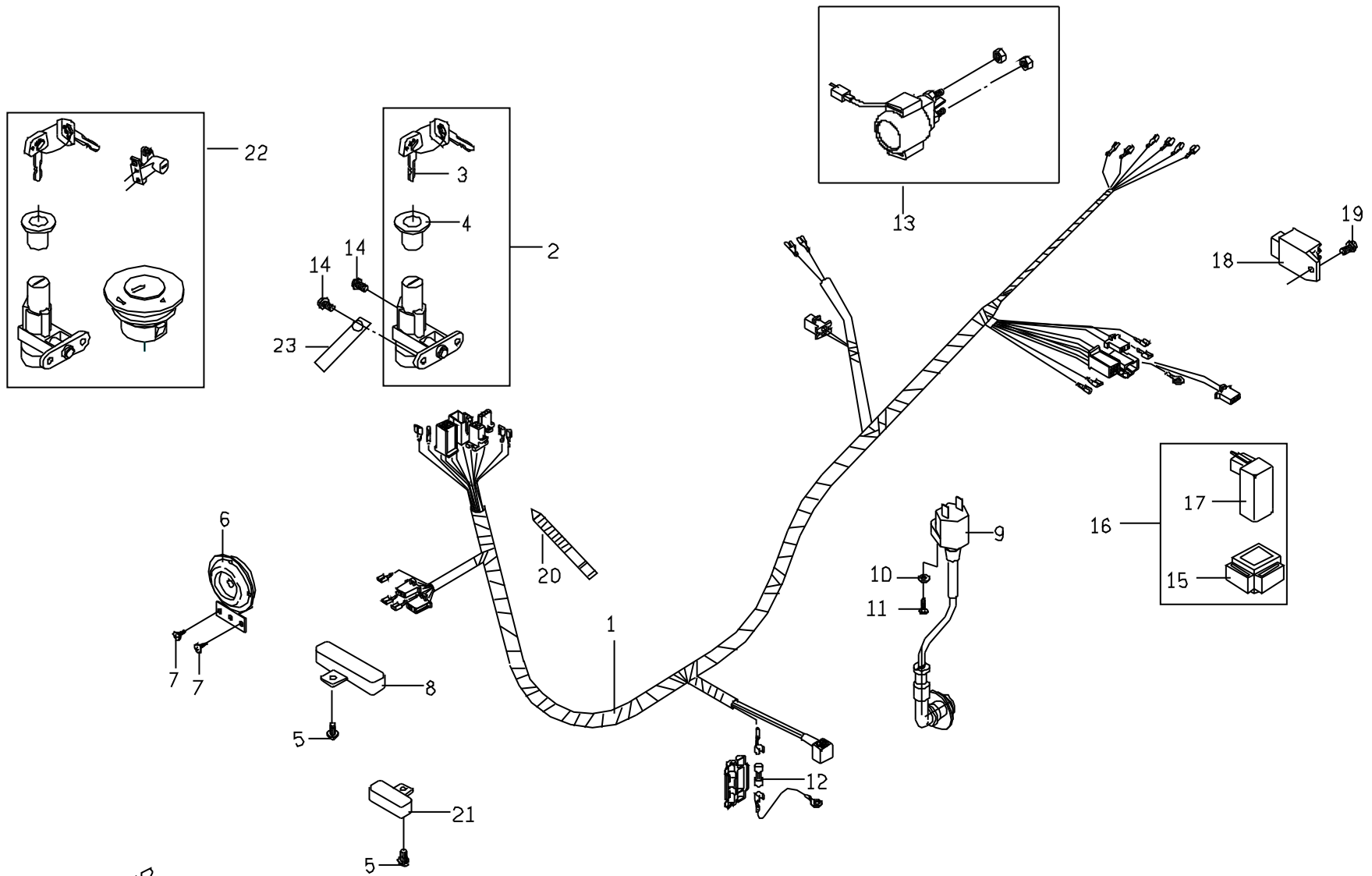

FR.

F13 WIRE HARNESS (PMS50/PMS110)

NO.	PART NO.(50)	PART NO.(110)	PART NAME	Q'TY	REMARK
1	P2581605000	P0581605000	WIRE HARNESS	1	
2	P1552002000	P1552002000	IGNITION SWITCH ASSY.	1	
3	P155B010000	P155B010000	KEY	2	
4	P155B020000	P155B020000	SWITCH INDICATED COVER	1	
5	90190601001	---	HEXAGON FLANGE BOLT	2	
6	P2583600000	P2583600000	HORN	1	
7	E1706190000	E1706190000	SCREW WITH WASHER	2	
8	---	P15866000001	RESISTER A	1	
9	E9584601000	E9584601000	IGNITION COIL COMP.	1	
10	92110500000	92110500000	SPRING WASHER	1	
11	90070502000	90070502000	C-R RECESS PAN HD NACHING SCREW	1	
12	E1581630000	E1581630000	FUSE	1	
13	P9581000000	P9581000000	STARTER RELAY WITH BRACKET ASSY.	1	
14	P9581010000	P9581010000	STARTER RELAY	1	
15	P9701190000	P9701190000	RUBBER BRACKET	1	
16	NA	NA	CDI ASSY.	1	NA
17	E9582000000	E9582000000	CDI UNIT COMP.	1	
18	C1584000000	C1584000000	VOLTAGE REGULATOR COMP.	1	
19	90190601500	90190601500	FLANGE BOLT	3	
20	P9701190000	P9701190000	RUBBER BRACKET	1	
21	P15866000002	P05866000000	RESISTER B	1	
22	P25510040001	P25510040001	KEYLOCK SET	1	
23	92240007800	92240007800	WIRE CLIP	1	
24	90190601200	90190601200	FLANGE BOLT	2	
25	E1701030000	E1701030000	RUBBER BAND	1	

F14 OIL TANK

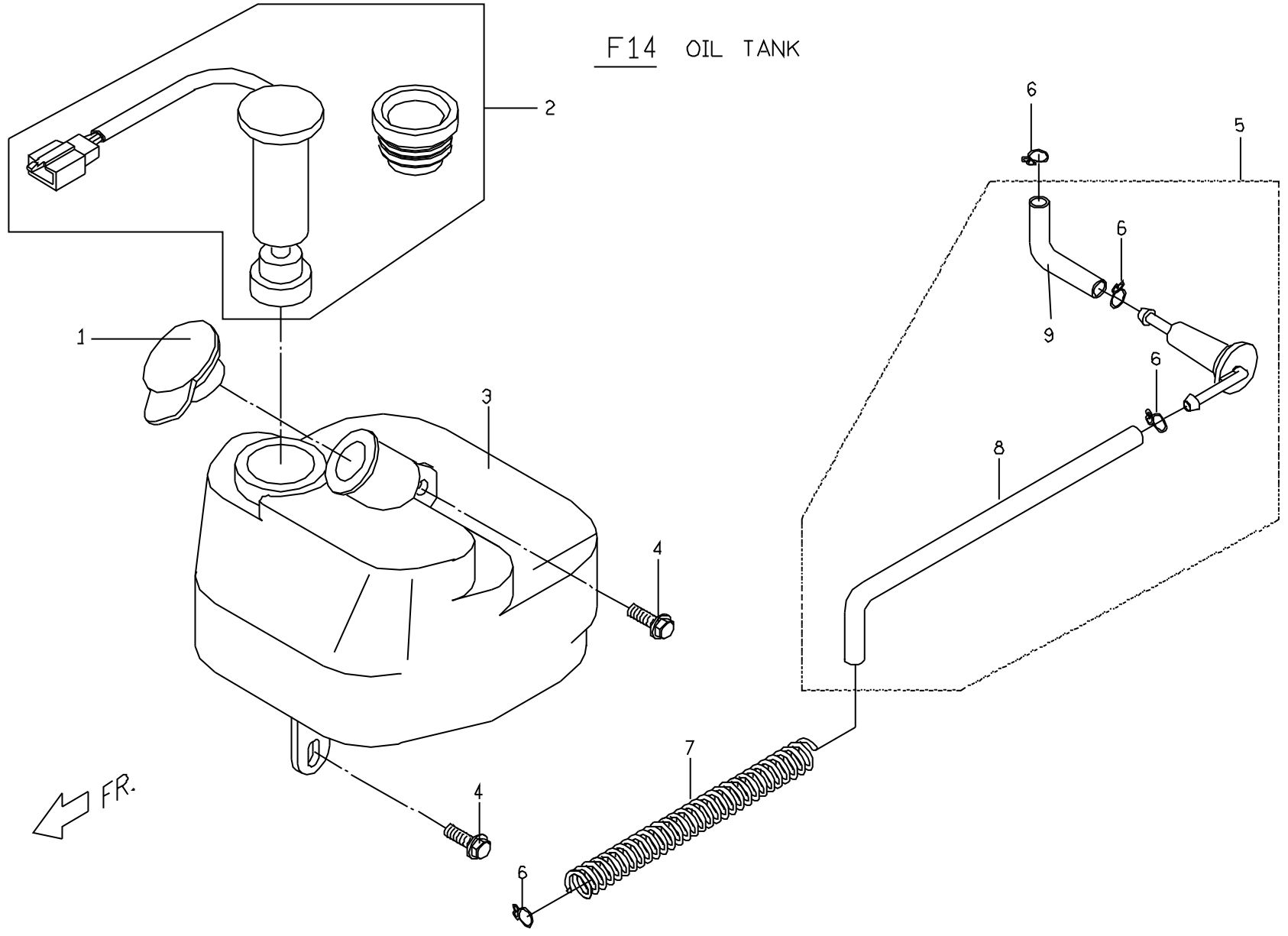

← FR.

F15 FUEL TANK

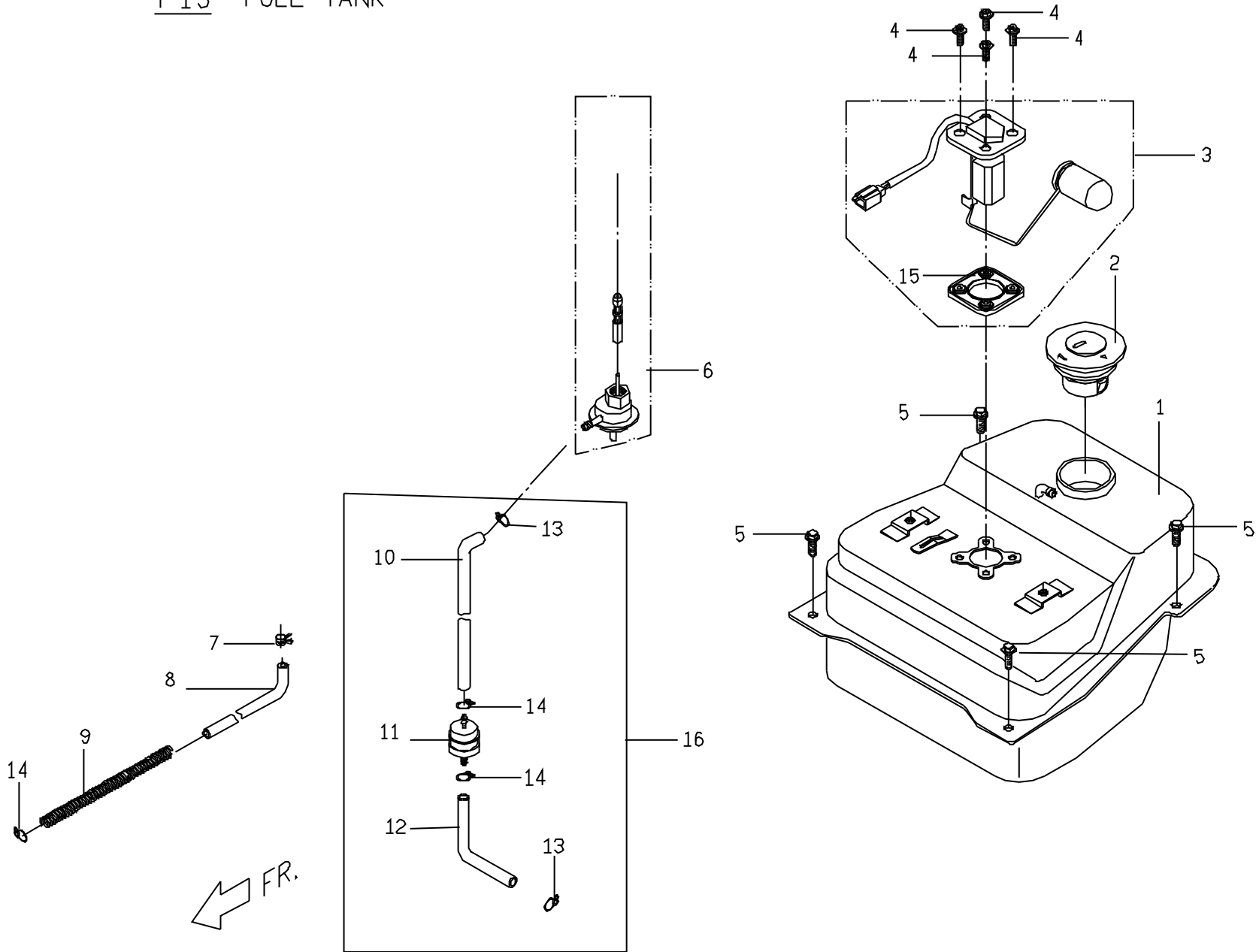

F15. FUEL TANK (PMS50/PMS110)

NO.	PART NO.(50)	PART NO.(110)	PART NAME	Q'TY	REMARK
1	P25215000001	P25215000001	FUEL TANK ASSY.	1	
2	P25213000001	P25213000001	FUEL TANK COVER	1	
3	P25217000000	P25217000000	FUEL GAUGE ASSY.	1	
4	90200501400	90200501400	SCREW WITH WASHER	4	
5	90190601200	90190601200	HEXAGON FLANGE BOLT	4	
6	P65230000000	P65230000000	AUTO COCK	1	
7	KP706370000	KP706370000	CLIP	1	
8	P1526013000	P1526013000	HOSE, NEGATIVE PRESURE	1	
9	P1706611000	P1706611000	COMPRESSION SPRING	1	
10	P152A0310001	P152A0310001	GAS HOSE (FILTER-AUTO COCK)	1	
11	P652A0100001	P652A0100001	FUEL FILTER	1	
12	P152A0200001	P152A0200001	GAS HOSE (CRBURETOR-FILTER)	1	
13	92341007001	92341007001	PVC PROTECTION HOSE	1	
14	E1706020000	E1706020000	CLIP	5	
15	P152A150000	P152A150000	RUBBER WASHER	1	
16	P15212010001	P15212010001	FUEL FILTER ASSY.	1	INCLUDE ITEM 10-14

F16. LABEL



1



2



3



4



5



6



7



8



9



10



11

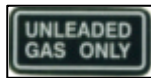

14



16

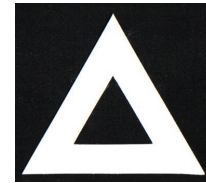

18

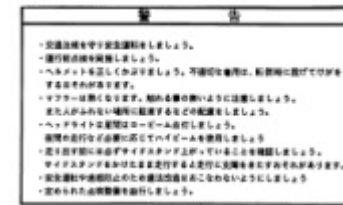

19

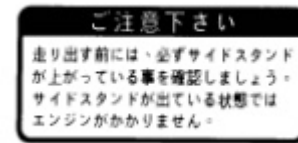

20

F16. LABEL (PMS50/PMS110)

NO.	PART NO.(50)	PART NO.(110)	PART NAME	Q'TY	REMARK
1	C2601010000	C2601010000	"PGO SCOOTERS" LABEL	1	
2	P2601290000	P2601290000	RH BODY UPPER LABEL	1	(deep color car)
2	P26012900001	P26012900001	RH BODY UPPER LABEL	1	(light color car)
3	P2601310000	P2601310000	RH COVER LABEL	1	(deep color car)
3	P26013100001	P26013100001	RH COVER LABEL	1	(light color car)
4	P2601330000	P2601330000	RH FRONT FENDER LABEL	1	(deep color car)
4	P26013300001	P26013300001	RH FRONT FENDER LABEL	1	(light color car)
5	P2601360000	P2601360000	RH WINDSHIELD LABEL	1	(deep color car)
5	P26013600001	P26013600001	RH WINDSHIELD LABEL	1	(light color car)
6	P2601340000	P2601340000	BODY LABEL	2	(deep color car)
6	P26013400001	P26013400001	BODY LABEL	2	(light color car)
7	P2601280000	P2601280000	LH BODY UPPER LABEL	1	(deep color car)
7	P26012800001	P26012800001	LH BODY UPPER LABEL	1	(light color car)
8	P2601300000	P2601300000	LH COVER UPPER LABEL	1	(deep color car)
8	P26013000001	P26013000001	LH COVER UPPER LABEL	1	(light color car)
9	P2601320000	P2601320000	LH FRONT FENDER LABEL	1	(deep color car)
9	P26013200001	P26013200001	LH FRONT FENDER LABEL	1	(light color car)
10	P2601350000	P2601350000	LH WINDSHIELD LABEL	1	(deep color car)
10	P26013500001	P26013500001	LH WINDSHIELD LABEL	1	(light color car)
11	P2601090000	P2601090000	PGO LABEL	1	
14	P1603040000	P1603040000	FUEL TYPE LABEL	1	
16	---	P2601170000	"PMS 100" LABEL	1	
18	C2601210000	C2601210000	後反光貼紙	1	
19	C2603001000	C2603001000	注意事項貼紙(日文)	1	
20	C26030500002	C26030500002	側腳安全開關貼紙(日文)	1	