

E1 曲軸箱 CRANK CASE

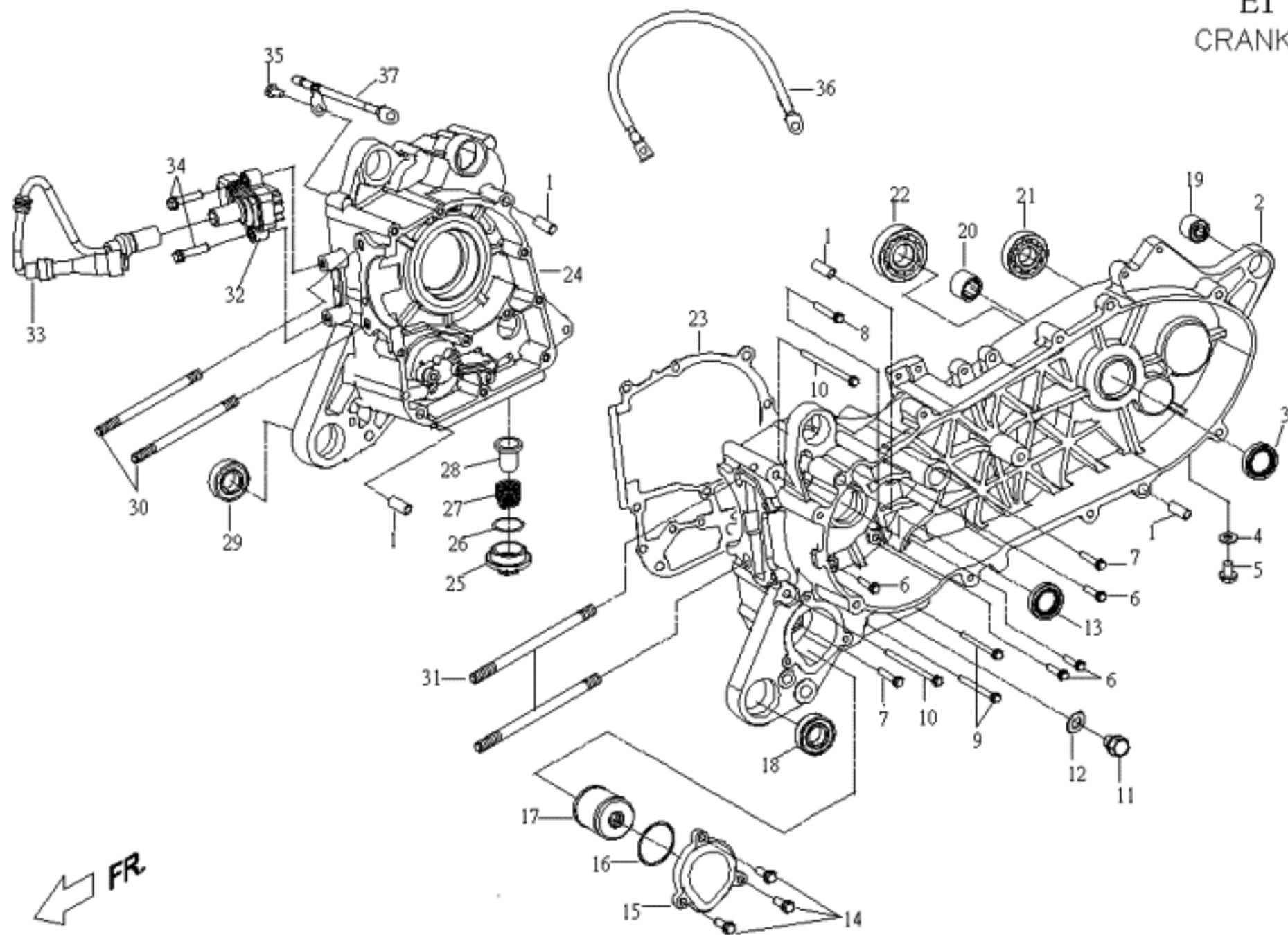

A1-NFI-E01 曲軸箱(CRANKCASE)

| NO. 項目 | Part No. 零件號碼 | Q'TY 數量 | PART NAME 零件中文名稱 | PART NAME 零件英文名稱 | SPECIFICATION 規格 |
|-----------|------------------|------------|---------------------|-------------------------------|---------------------|
| 1 | 93540801400 | 4 | 定位銷 | LOCK PIN | |
| 2 | A10620100000 | 1 | 左曲軸箱 | CRANKCASE LEFT | |
| 3 | 95572232601 | 1 | TC油封 | OIL SEAL, TC TYPE | |
| 4 | 92140800001 | 1 | 平墊圈(8*1.6T) | WASHER (8*1.6T) | 齒輪油螺栓 |
| 5 | 90190801202 | 1 | 六角凸緣螺栓鍍墨綠 | HEXAGON FLANGE BOLT (M8*12L) | 齒輪油 |
| 6 | 90190605501 | 4 | 六角凸緣螺栓 | HEXAGON FLANGE BOLT | |
| 7 | 90190606001 | 2 | 六角凸緣螺栓(M6X60L) 鍍墨綠 | HEXAGON FLANGE BOLT(M6*60L) | |
| 8 | 90190606500 | 1 | 六角凸緣螺栓 | HEXAGON FLANGE BOLT | |
| 9 | 90190608002 | 2 | 六角凸緣螺栓 | HEXAGON FLANGE BLOT | |
| 10 | 90190610001 | 2 | 六角凸緣螺栓-鍍G | HEXAGON FLANGE BOLT (M6*100L) | |
| 11 | 90181201501 | 1 | 六角凸緣螺栓-鍍G | HEXIGON HEAD BOLT FLANGE | 機油 |
| 12 | 92141200006 | 1 | 平墊圈 | WASHER | 機油螺栓 |
| 13 | 95572032603 | 1 | TC形油封(SD19.8)-左螺紋 | OIL SEAL TC TYPE(SD20) | |
| 14 | 90190602003 | 3 | 六角凸緣螺栓M6x20mm-鍍G | HEXAGON FLANGE BOLT | |
| 15 | A10820300000 | 1 | 機油濾清蓋 | OIL FILTER COMP | |
| 16 | 95515200000 | 1 | O型環 | O-RING | |
| 17 | A10820400000 | 1 | 機油濾芯 | ELEMENT | A1-125機種 |
| 18 | 96530600300 | 1 | 雙封深槽滾珠軸承 | BALL BEARING, DOUBLE SEALED | |
| 19 | P1062020000 | 1 | 防震襯套 | BUSH, QUAKEPROOF | |
| 20 | 96550152300 | 1 | 滾針軸承 | NEEDLE BEARING | |
| 21 | 96510620301 | 1 | 滾珠軸承 | BALL BEARING | |
| 22 | 96510620407 | 1 | 深槽滾珠軸承 | DEEP GROOVE BALL BEARING | |
| 23 | A10610400000 | 1 | 曲軸箱墊片 | Crankcase Gasket | |
| 24 | A10610100000 | 1 | 右曲軸箱 | CRANKCASE,RIGHT | |
| 25 | C1062240000 | 1 | 濾油網蓋 | CAP, OIL FILTER | |
| 26 | 95513100000 | 1 | O形環 | O RING | |
| 27 | C1062190000 | 1 | 壓縮彈簧 | COMPRESSION SPRING | |
| 28 | G1062180000 | 1 | 濾油網 | SCREEN ,OIL FILTER | |
| 29 | 96530600300 | 1 | 雙封深槽滾珠軸承 | BALL BEARING, DOUBLE SEALED | |
| 30 | 90170813900 | 2 | 雙頭螺栓 | Stud Bolt | |
| 31 | 90170814600 | 2 | 雙頭螺栓 | Stud Bolt | |
| 32 | AF5846100000 | 1 | 點火線圈本體組合 | COIL BODY COMP. | |
| 33 | AF5846200000 | 1 | 點火線圈帽蓋組合 | COIL CAP COMP. | |
| 34 | 90190602701 | 1 | 六角凸緣螺栓鍍墨綠 | HEXAGON FLANGE BOLT (M6*27L) | |
| 35 | 90190601002 | 1 | 六角凸緣螺栓(M6*10L) | HEXAGEON FLANGE BOLT(M6*10L) | |
| 36 | A12410310000 | 1 | 起動馬達接地線 | STARTED MOTOR LINE | |
| 37 | A12410100000 | 1 | 引擎接地線 | E/G GROUND WIRE | |

E2 左邊蓋 LH SIDE COVER

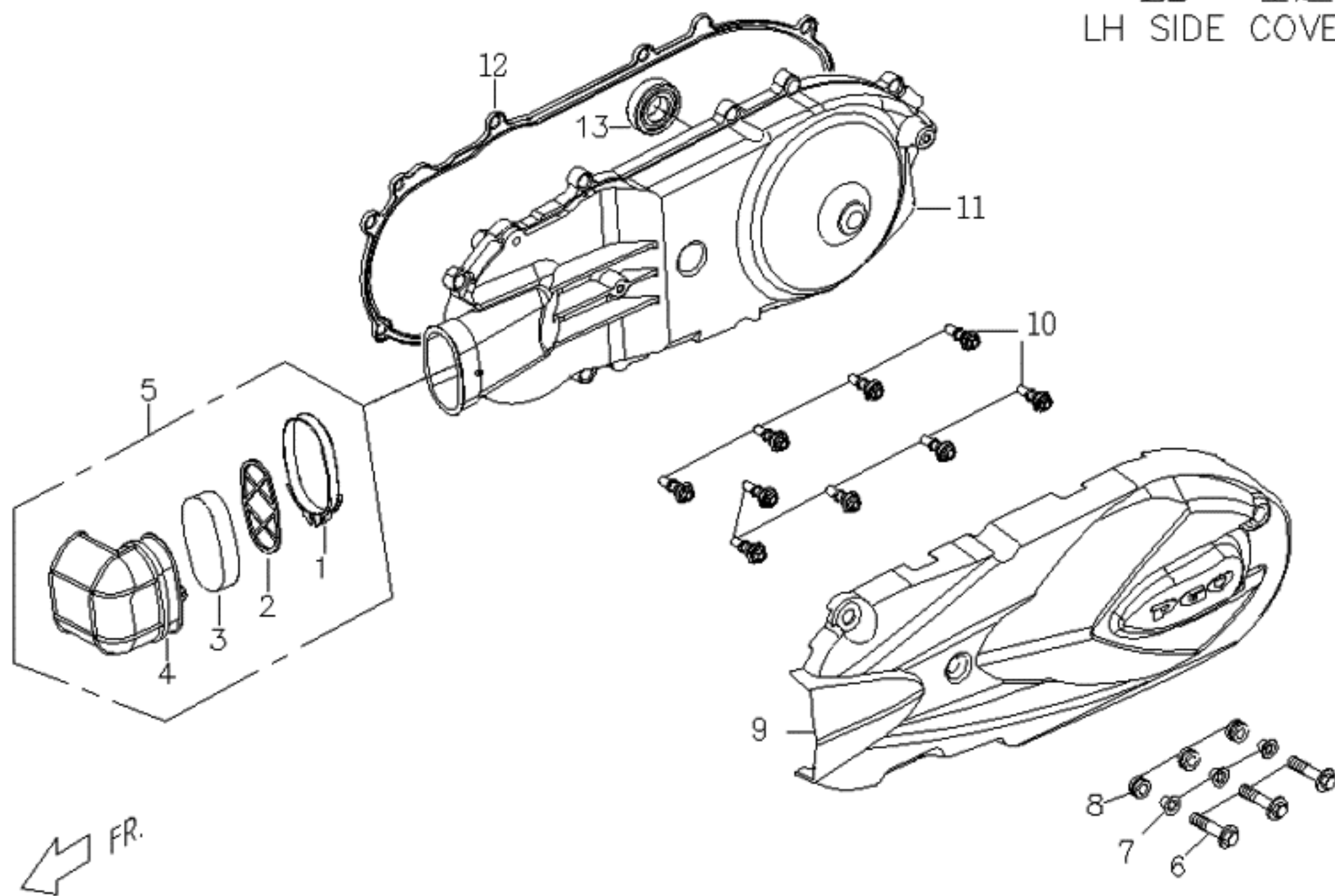

A1-NFI-E02 左邊蓋(LH SIDE COVER)

| NO. 項目 | Part No. 零件號碼 | Q'TY 數量 | PART NAME 零件中文名稱 | PART NAME 零件英文名稱 | SPECIFICATION 規格 |
|-----------|------------------|------------|---------------------|---------------------------------|---------------------|
| 1 | C1706280000 | 1 | 管夾 | CLAMP | |
| 2 | C1063110000 | 1 | 固定板 | FIXING PLATE | |
| 3 | C1063092000 | 1 | 過濾棉 | SPONGE,BREATHER PIPE | |
| 4 | BF0630300000 | 1 | 通風管 | BREATHER PIPE | |
| 5 | BF0631000000 | 1 | 通風管組合 | BREATHER PIPE COMP | |
| 6 | 90190602003 | 3 | 六角凸緣螺栓M6x20mm-鍍G | HEXAGON FLANGE BOLT | |
| 7 | A17060200000 | 3 | 內襯管 | HOSE CLAMP | |
| 8 | 92270800400 | 3 | 索環(8D*15D*2.5F) | BUSH | |
| 9 | A10631700000 | 1 | 左邊蓋飾蓋組合 | SOUNDPROFF COVER | |
| 10 | A17060000000 | 9 | 特殊螺栓組合 | SPECIAL SCREW | |
| 11 | A10630100000 | 1 | 左邊蓋 | LH., SIDE COVER | |
| 12 | A10630200000 | 1 | 左邊蓋襯墊 | GASKET LEFT COVER | |
| 13 | 96530600400 | 1 | 雙封深槽滾珠軸承 | DEEP GROOVE BALL BEAG. TWO SEAL | |

E3 汽缸頭、汽缸蓋

CYLINDER HEAD, CYLINDER HEAD COVER

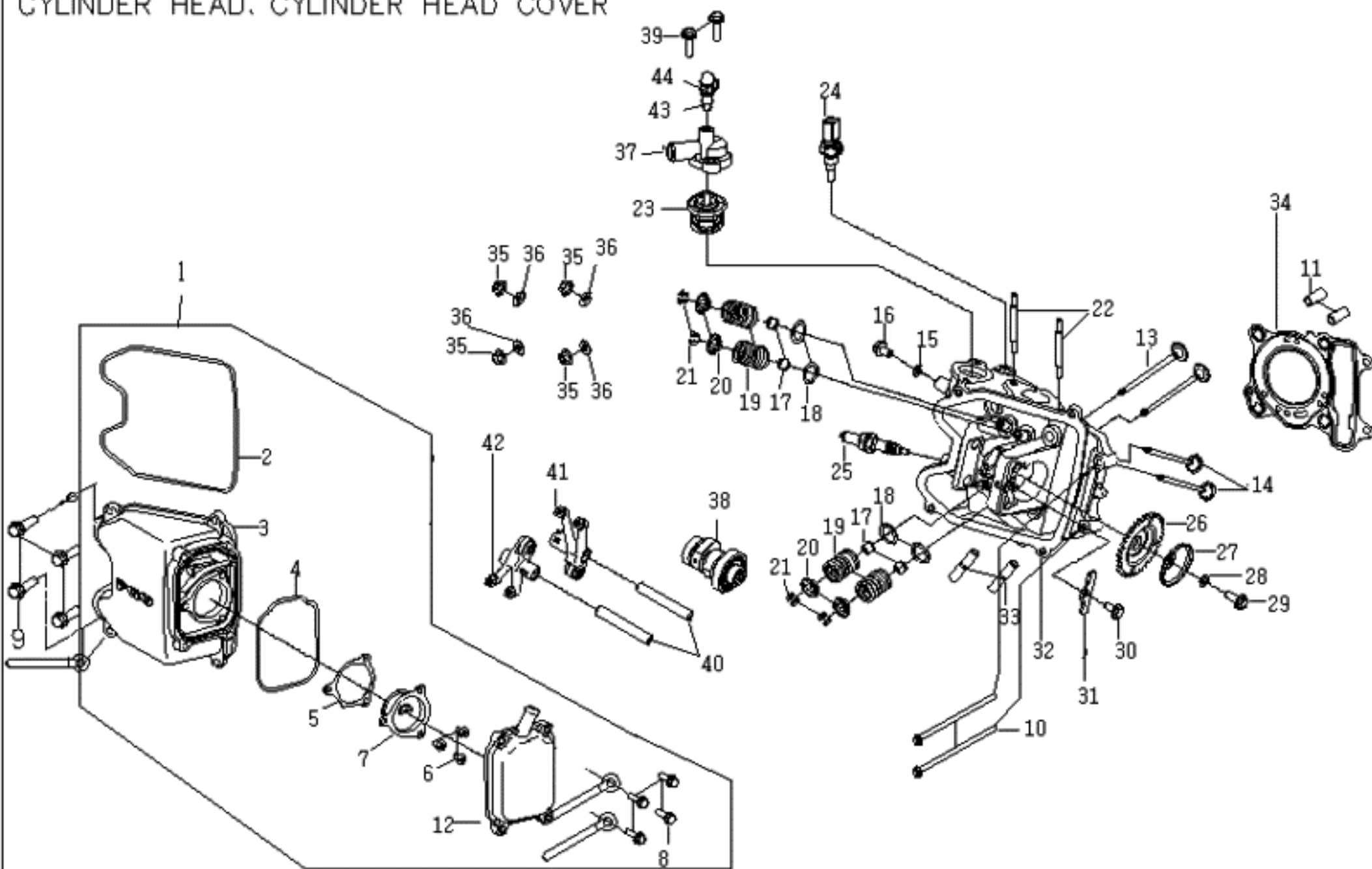

A1-NFI-E03 汽缸頭(CYLINDER HEAD)

| NO. 項目 | Part No. 零件號碼 | Q'TY 數量 | PART NAME 零件中文名稱 | PART NAME 零件英文名稱 | SPECIFICATION 規格 |
|-----------|------------------|------------|---------------------|----------------------------------|---------------------|
| 1 | A10711000000 | 1 | 汽缸頭蓋組合 | CYLINDER HEAD COVER ASY. | |
| 2 | A10711200000 | 1 | 汽缸頭蓋襯墊 | PACKING,CYL HEAD COVER | |
| 3 | A10711100000 | 1 | 汽缸頭蓋 | Head Cover | |
| 4 | A10715600000 | 1 | 油氣分離蓋襯墊 | Packing, Cyl. PCV Cover | |
| 5 | A10715700000 | 1 | 油氣通氣板墊片 | oil purge plate Plain Washer | |
| 6 | 90050501001 | 3 | 十字槽圓頭機器螺釘(M5*10L) | CR ROUND HD MACHINE SCREW | |
| 7 | F30715420000 | 1 | 油氣通氣板 | oil purge plate | |
| 8 | 90190502000 | 4 | 六角凸緣螺栓 | HEXAGON FLANGE BOLT | |
| 9 | 90210602000 | 4 | 六角承窩螺栓 | HEXAGON SCOKET SCREW | |
| 10 | 90190610001 | 2 | 六角凸緣螺栓-鍍G | HEXAGON FLANGE BOLT (M6*100L) | 汽缸頭 |
| 11 | 93541001401 | 2 | 定位銷(10*14) | LOCK PIN(10*14) | |
| 12 | A10715300000 | 1 | 油氣分離蓋 | CYL., Head Cover | |
| 13 | A10713000000 | 2 | 進氣閥 | Valve Inlet | |
| 14 | A10712000000 | 2 | 排氣閥 | Valve Exhaust | |
| 15 | 92140600011 | 1 | 平墊圈 | WASHER | |
| 16 | 90190601207 | 1 | 六角凸緣螺栓鍍G | HEXAGON FLANGE BOLT(M6*1.0P*12L) | |
| 17 | A10714500000 | 4 | 閥門油封 | Seal Valve Stem | |
| 18 | A10714700000 | 4 | 閥門墊圈 | WASHER, Valve | |
| 19 | A10714100000 | 4 | 閥門外彈簧 | VALVE SPRING | |
| 20 | A10714400000 | 4 | 閥門彈簧承盤 | RETAINER VALVE SPRING | |
| 21 | A10714300000 | 4 | 閥門栓 | COTTER VALVE | |
| 22 | 90170606300 | 2 | 雙頭螺栓 | STUD BOLT | |
| 23 | A10230100000 | 1 | 節溫控制器 | Thermostat | |

E3 汽缸頭、汽缸蓋

CYLINDER HEAD, CYLINDER HEAD COVER

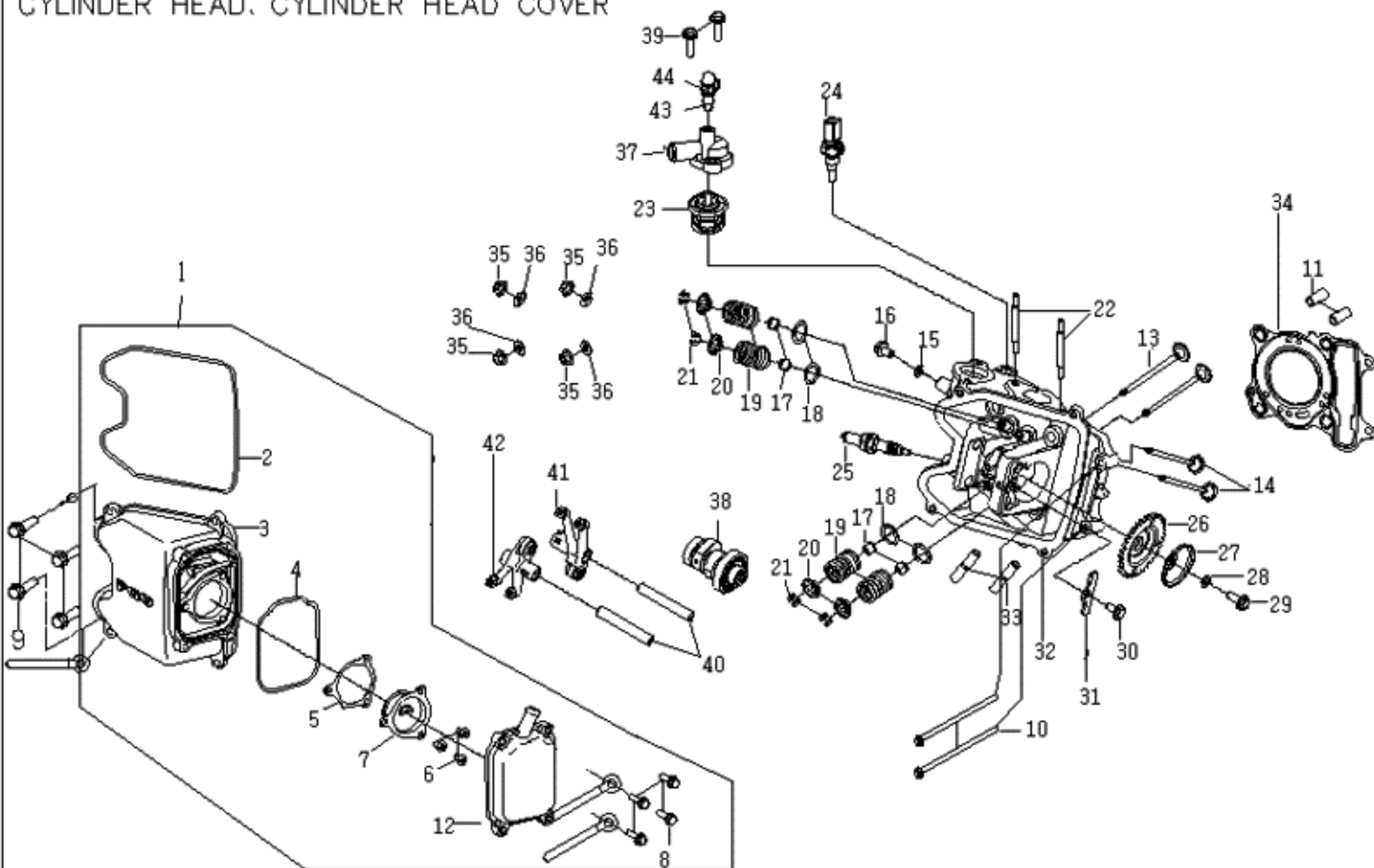

A1-NFI-E03 汽缸頭(CYLINDER HEAD)

| NO. 項目 | Part No. 零件號碼 | Q'TY 數量 | PART NAME 零件中文名稱 | PART NAME 零件英文名稱 | SPECIFICATION 規格 |
|-----------|------------------|------------|----------------------|----------------------------------|---------------------|
| 24 | A10230500000 | 1 | 引擎溫度感知器(水溫) | SENSOR ASSY TEMP | |
| 25 | F32220000001 | 1 | 火星塞(CR7E) | Spark Plug | |
| 26 | F30730110000 | 1 | 凸輪軸鏈輪 | CAMSHAET SPROCKET | |
| 27 | F3071550000 | 1 | 旋轉盤 | ROTATING DISC | |
| 28 | 92140800012 | 1 | 平墊圈(8.4D*24D*1.8T)-G | PLANE WASHER | |
| 29 | 90190801800 | 1 | 六角凸緣螺栓(M8*18L) | HEXAGON FLANGE BOLT | |
| 30 | 90190601207 | 1 | 六角凸緣螺栓鍍G | HEXAGON FLANGE BOLT(M6*1.0P*12L) | |
| 31 | A10730600000 | 1 | 凸輪軸固定板 | Retainer, Cam Shaft | |
| 32 | A10710100000 | 1 | 汽缸頭 | CYLINDER HEAD | |
| 33 | 90170802900 | 2 | 雙頭螺栓 | STUD BOLT | |
| 34 | A10710700000 | 1 | 汽缸頭墊片 | Gasket, Cyl. Head | |
| 35 | 92040800000 | 4 | 六角凸緣螺帽(M8)鍍鋅(鉅)白色 | HEXAGON FLANGE NUT | 凸輪軸固定座 |
| 36 | 92140600019 | 4 | 平墊圈 | PLAIN WASHER | |
| 37 | A10230200000 | 1 | 節溫器蓋 | COVER,THERMOSTAT | |
| 38 | A10730000000 | 1 | 凸輪軸總成 | CAM SHAFT ASSY | |
| 39 | 90190602003 | 2 | 六角凸緣螺栓M6x20mm-鍍G | HEXAGON FLANGE BOLT | |
| 40 | A10720500000 | 2 | 搖臂軸 | SHAFT.ROCKER ARM | |
| 41 | A10720300000 | 1 | 進氣閥門搖臂組合 | In. Valve Rocker Arm Comp. | |
| 42 | A10720400000 | 1 | 排氣閥門搖臂組合 | Ex. Valve Rocker Arm Comp. | |
| 43 | 92140600011 | 1 | 平墊圈 | WASHER | |
| 44 | 90190601207 | 1 | 六角凸緣螺栓鍍G | HEXAGON FLANGE BOLT(M6*1.0P*12L) | |
| 45 | A12613000000 | 1 | 化油器絕緣板組合 | INSULATOR COMP., CARB | |
| 46 | A12613200000 | 1 | 絕緣板墊片 | Insulator Carb. Gasket | |

E4 汽缸、活塞、曲柄軸總成
CYLINDER, PISTON, CRANKSHAFT

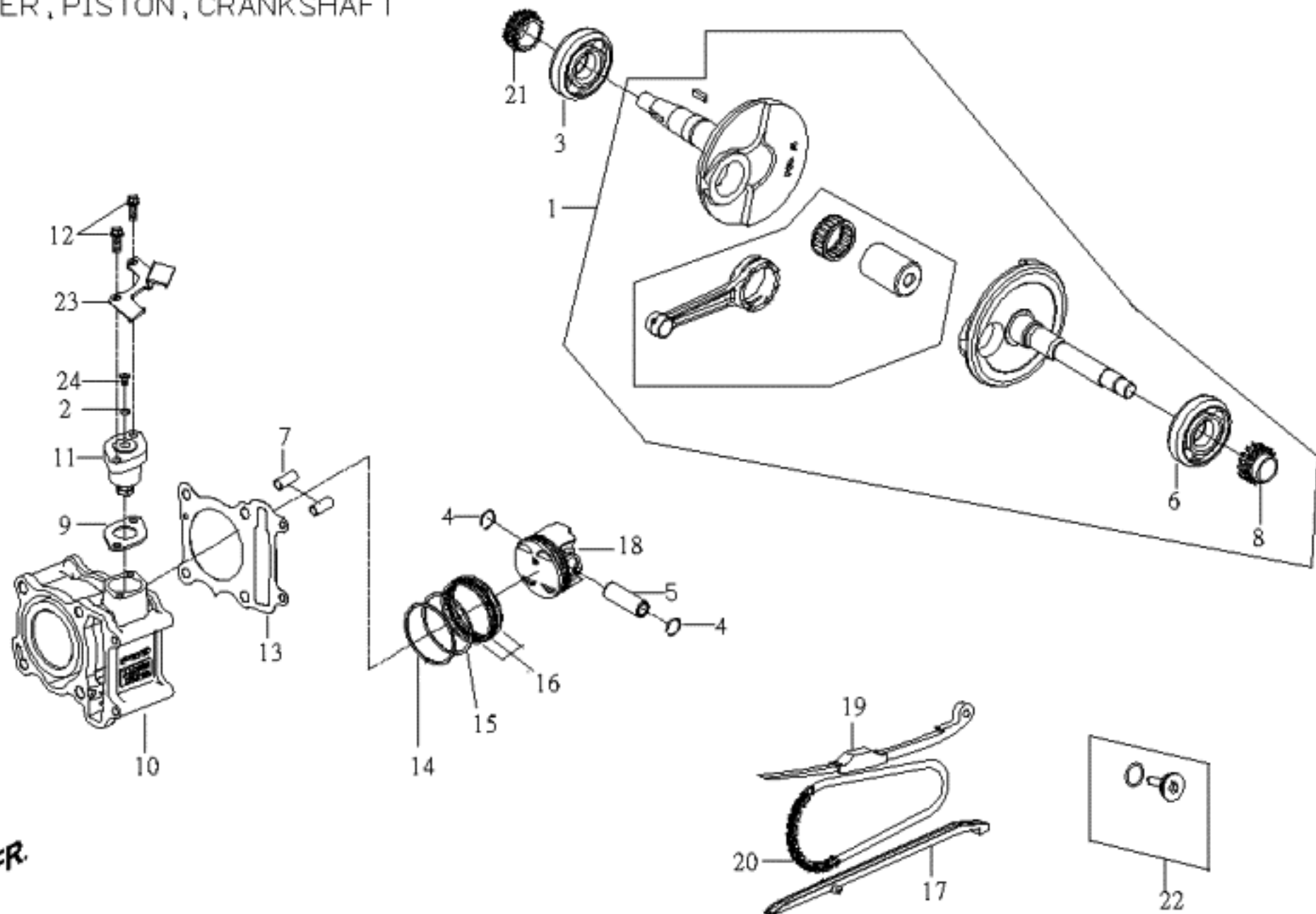

A1-NFI-E04 曲軸(CRANKSHAFT)

| NO. 項目 | Part No. 零件號碼 | Q'TY 數量 | PART NAME 零件中文名稱 | PART NAME 零件英文名稱 | SPECIFICATION 規格 |
|-----------|------------------|------------|---------------------|------------------------------------|---------------------|
| 1 | A106F5000000 | 1 | 曲柄軸總成維修包[售服件] | CRANK SHAFT ASSY. | |
| 2 | 95511000002 | 1 | O形環 | O-RING | |
| 3 | C70621000000 | 1 | 滾珠軸承(特殊) | ROLLER BEARING | |
| 4 | G1067151000 | 2 | 活塞銷夾 | CLIP, PISTON PIN | |
| 5 | C10671100003 | 1 | 活塞銷 | Piston Pin | |
| 6 | C70611000000 | 1 | 滾珠軸承(特殊) | ROLLER BEARING | |
| 7 | 93541001401 | 2 | 定位銷(10*14) | LOCK PIN(10*14) | |
| 8 | C5066130000 | 1 | 時規鏈輪 | TIMING SPROCKET | |
| 9 | A10724800000 | 1 | 鏈條調整器墊片 | Gasket, Chain Adjuster | |
| 10 | A10640100000 | 1 | 汽缸 | CYLINDER | |
| 11 | A10725000000 | 1 | 鏈條調整器組合 | CHAIN ADJUSTER COMP. | |
| 12 | 90190602003 | 2 | 六角凸緣螺栓M6x20mm-鍍G | HEXAGON FLANGE BOLT | |
| 13 | A10641100000 | 1 | 汽缸墊片 | GASKET, CYLINDER | |
| 14 | A10673100000 | 1 | 活塞環(1) | Piston Ring (Top) | |
| 15 | A10673200000 | 1 | 活塞環(2) | Piston Ring Second | |
| 16 | A10674000000 | 1 | 刮油環組合 | OIL SCRAPER RING COMP. | |
| 17 | C1072470000 | 1 | 鏈條導件 | GUIDE COMP, TIMING CHAIN | |
| 18 | A10670100000 | 1 | 活塞(52.4) | PISTON | |
| 19 | A10724400000 | 1 | 鏈條拉力桿 | Tensioner, Cam Chain | |
| 20 | F3072460000 | 1 | 凸輪軸鏈條 | Cam Chain | |
| 21 | A10661400000 | 1 | 機油泵鏈輪 | Oil Pump Sprocket | |
| 22 | C1072490000 | 1 | 拉力桿螺絲組合 | SCREW ASSY, TIMING CHAIN TENSIONER | 鏈條拉力桿 |
| 23 | A12630600000 | 1 | 怠速控制器托架 | ISC system | |
| 24 | 90070600600 | 1 | 十字槽扁圓頭機器螺釘 | CR TRUSS HEAD TAPPING SCREW | |

E5 右曲軸箱蓋 RIGHT CRANKCASE COVER

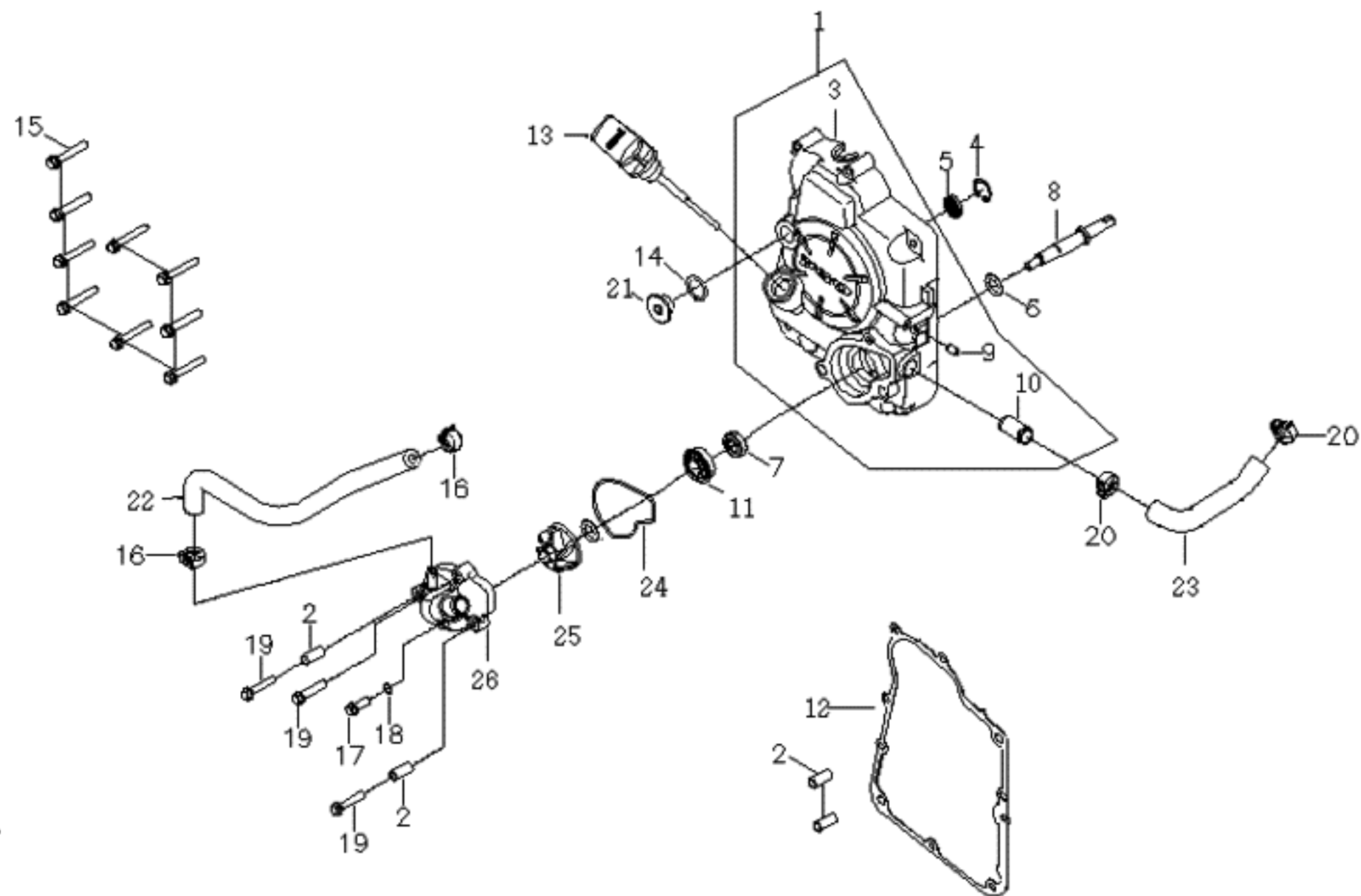

A1-NFI-E05 右曲軸箱(RIGHT CRANKCASE COVER)

| NO. 項目 | Part No. 零件號碼 | Q'TY 數量 | PART NAME 零件中文名稱 | PART NAME 零件英文名稱 | SPECIFICATION 規格 |
|-----------|------------------|------------|---------------------|---------------------------------|---------------------|
| 1 | A106S0007V00 | 1 | 右曲軸箱蓋組合(動力銀) 售服 | CRANKCASE COVER CORP ,RH ,PLAIN | A1-125機種 |
| 2 | 93540801400 | 4 | 定位銷 | LOCK PIN | |
| 3 | A10680107V00 | 1 | 右曲軸箱蓋(動力銀) | COVER, R. CRANKCASE | |
| 4 | 92162000000 | 1 | O型扣環(孔用) | RETAINING RING C TYPE | |
| 5 | 95571020500 | 1 | TC 形油封 | Oil Sealtc Type | |
| 6 | 92141200014 | 1 | 平墊圈(12.1D*20D*1T) | PLANE WAHER | |
| 7 | 95581224600 | 1 | SC型油封(12*24*6) | SC OIL SEAL | |
| 8 | A10210200000 | 1 | 水泵軸 | PUMP SHAFT | A1-125機種 |
| 9 | G1061070000 | 1 | 油塞 | OIL PLUG | |
| 10 | A10640300000 | 1 | 入水管塞 | PLUG,WATER | |
| 11 | F70210500000 | 1 | 機械軸封 | MECHANICAL SEAL | |
| 12 | A10680200000 | 1 | 右曲軸箱蓋墊片 | Gasket Rh. CrankCase Cover | |
| 13 | A10681100000 | 1 | 機油尺組合 | GAUGE.,OIL LEVEL COMP. | |
| 14 | 95511600002 | 1 | O型環(15.8D*2.4) | O Ring | |
| 15 | 90190604001 | 1 | 六角凸緣螺栓 | HEXAGON FLANGE BOLT (M6*40L) | |
| 16 | A17060300000 | 2 | 快拆式管束(O13.5) | HOSE CLIP | |
| 17 | 90190501201 | 1 | 六角凸緣螺栓 | HEXAGON FLANGE BOLT (M5*12L) | |
| 18 | 92140500018 | 1 | 平墊圈(5.3D*10D*1)鋁 | WASHER. FLAT | |
| 19 | 90190603001 | 3 | 六角凸緣螺栓(M6*30L)-鍍G | HEXAGON FLANGE BOLT (M6*30L) | |
| 20 | A17060300001 | 2 | 快拆式管束(O21) | HOSE CLIP | |
| 21 | F70680400000 | 1 | 正時視窗蓋 | Cap Tappet Adjusting Hole | |
| 22 | A10210800000 | 1 | 進水管(2)-水泵蓋至汽缸頭 | PIPE(2) | |
| 23 | A15010100000 | 2 | 水泵出水管(水泵至汽缸) | WATER PUMP OUTLET HOSE | |
| 24 | A10210600000 | 1 | 水泵蓋襯墊 | PACKING,WATER PUMP COVER | |
| 25 | A10210300000 | 1 | 水泵驅動葉輪 | IMPELLER | |
| 26 | A10210406D00 | 1 | 水泵蓋(霧面黑) | COVER,WATER PUMP | |

E6 噴射系統

INJECTION SYSTEM

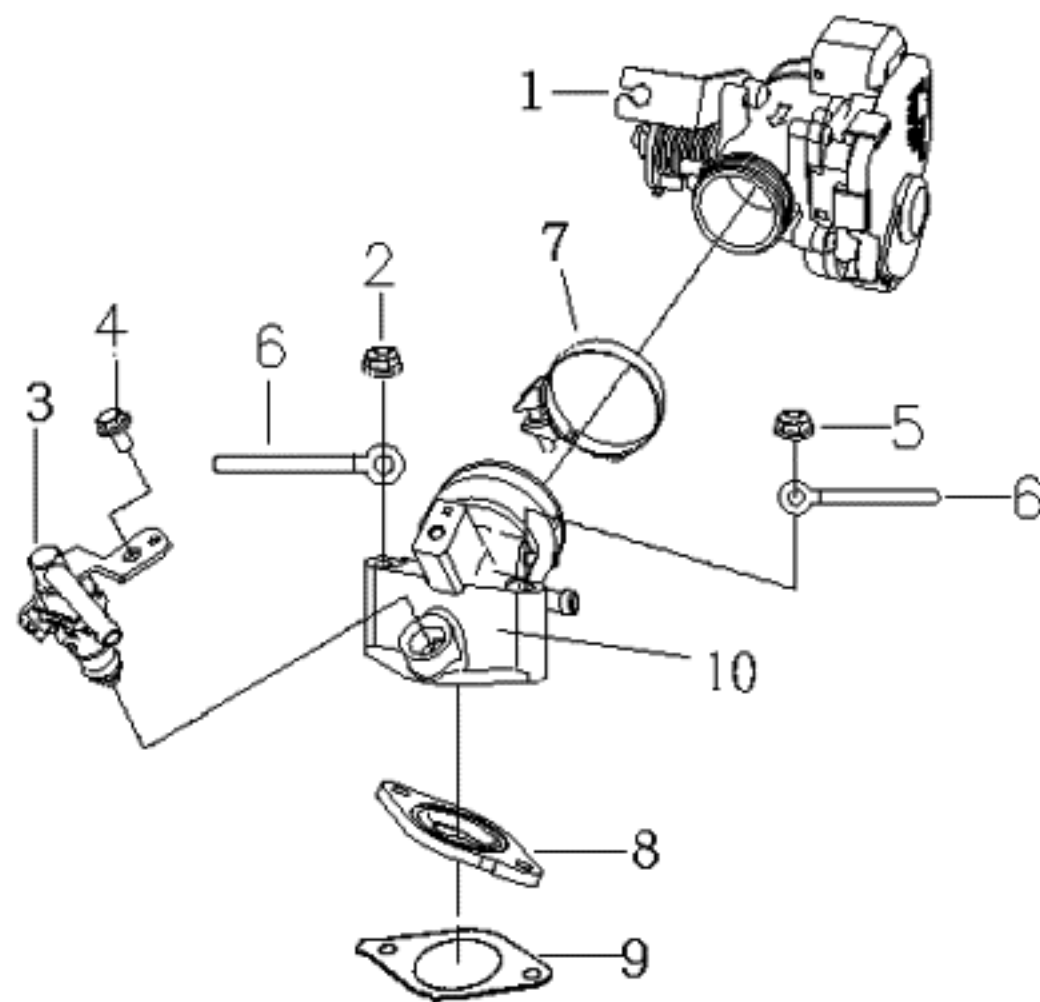

A1-NFI-E06 噴射系統(INJECTION)

| NO. 項目 | Part No. 零件號碼 | Q'TY 數量 | PART NAME 零件中文名稱 | PART NAME 零件英文名稱 | SPECIFICATION 規格 |
|-----------|------------------|------------|---------------------|------------------------------|---------------------|
| 1 | A12630200000 | 1 | 節流閥本體組合 | THROTTLE BODY | |
| 2 | 92040600000 | 1 | 六角凸緣螺帽(M6*1.0P) | HEXAGON FLANGE NUT (M6*1.0P) | |
| 3 | A12612000000 | 1 | 噴油器組合 | INJECTOR ASSY. | |
| 4 | 90190601001 | 1 | 六角凸緣螺栓(M6*10L) | HEXAGON FLANGE BOLT(M6*10L) | |
| 5 | 92040600000 | 1 | 六角凸緣螺帽(M6*1.0P) | HEXAGON FLANGE NUT (M6*1.0P) | |
| 6 | ES706020000 | 2 | 導線夾 | WIRE CLIP | |
| 7 | A12610600000 | 1 | 管束 | CLAMP | |
| 8 | A12613000000 | 1 | 化油器絕緣板組合 | INSULATOR COMP., CARB | |
| 9 | A12613200000 | 1 | 絕緣板墊片 | Insulator Carb. Gasket | |
| 10 | A12610100001 | 1 | 進氣歧管 | INTAKE MAINFOLD | (無負壓管) |

E7 傳動皮輪帶 DUIVEN PULLEY

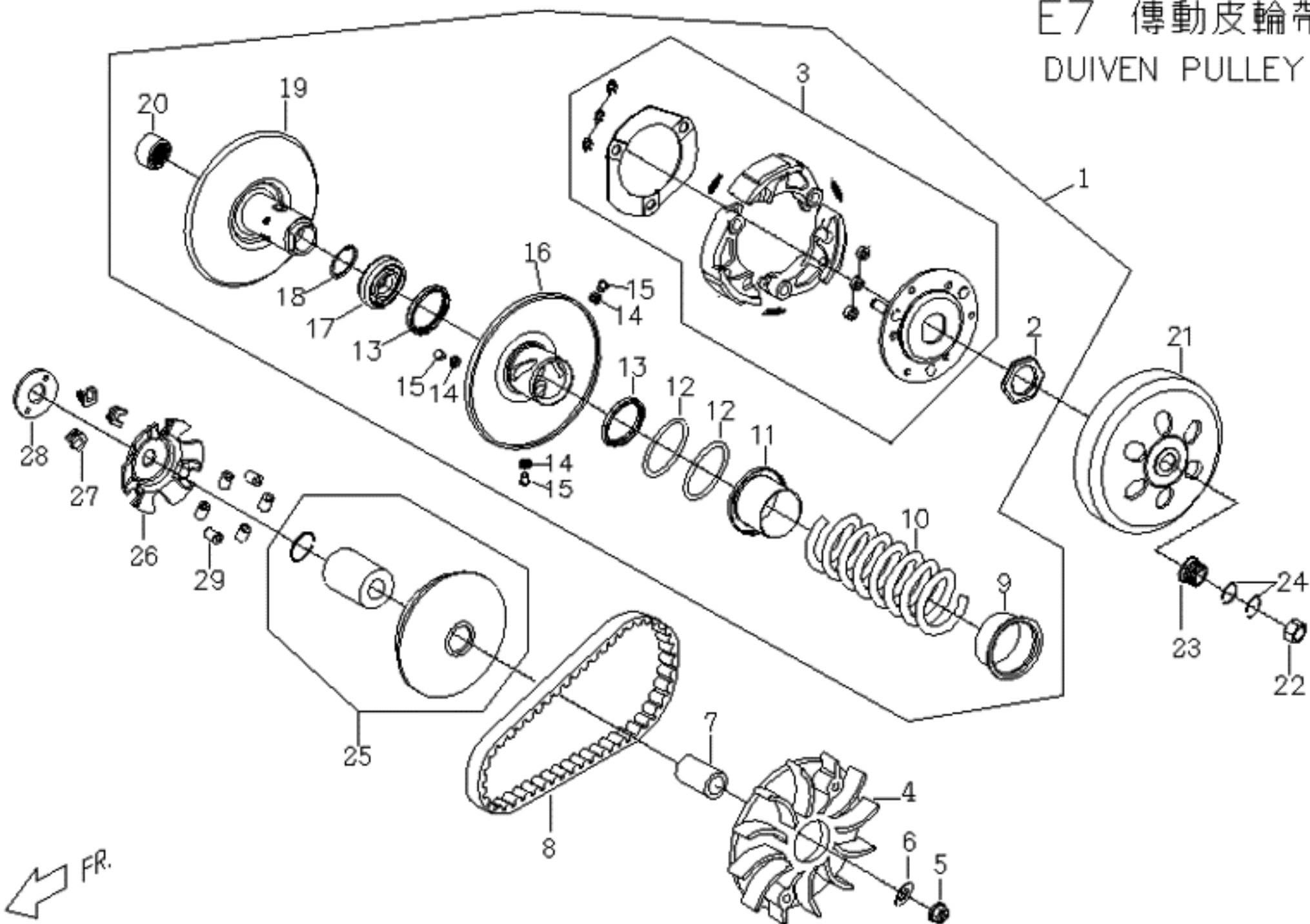

A1-NFI-E07 CVT傳動(DRIVEN PULLEY)

| NO. 項目 | Part No. 零件號碼 | Q'TY 數量 | PART NAME 零件中文名稱 | PART NAME 零件英文名稱 | SPECIFICATION 規格 |
|-----------|------------------|------------|---------------------|--------------------------------|---------------------|
| 1 | A11237000000 | 1 | 被驅動面皮帶輪組合 | BELT PULLEY COMP., DRIVEN FACE | |
| 2 | P11234100001 | 1 | 特殊螺帽 | NUT,SPECIAL | |
| 3 | A11236000000 | 1 | 驅動板組合 | PLATE ASSY., DRIVE | |
| 4 | A11210600000 | 1 | 驅動面 | DRIVE FACE | |
| 5 | 92041200002 | 1 | 六角凸緣螺帽 | HEXAGON FLANGE NUT | |
| 6 | 92141200005 | 1 | 平墊圈 | WASHER | |
| 7 | A11210500000 | 1 | 活動驅動面輪殼 | BOSS DRIVER FACE | |
| 8 | A11220000000 | 1 | V型皮帶 | V BELT | |
| 9 | F31233300001 | 1 | 彈簧套筒 | COLLAR,SPRING | |
| 10 | P01235210001 | 1 | 被驅動面彈簧 | SPRING,DRIVEN FACE | |
| 11 | C11235300001 | 1 | 密封套筒 | COLLAR SEAT | |
| 12 | 95513700000 | 2 | O型環 | O TYPE TYPE | |
| 13 | 95593441401 | 2 | G型油封 | OIL SEAL , G TYPE | |
| 14 | C11232500001 | 3 | 襯套 | BUSH | |
| 15 | C11232400001 | 3 | 導滾銷 | PIN,GUIDE | |
| 16 | A11232100000 | 1 | 活動被驅動面本體組合 | BODY COMP., DRIVEN FACE | |
| 17 | 96520690200 | 1 | 單封深槽滾珠軸承 | DEEP GROOVE BALL BEAR ONE SEAL | |
| 18 | 92162800002 | 1 | C型扣環 | RETAINING RING-C TYPE | |
| 19 | A11231100000 | 1 | 被驅動面本體組合 | BODY COMP., DRIVEN FACE | |
| 20 | 96550222900 | 1 | 滾針軸承[22*29*18mm] | NEEDLE BEARING | |
| 21 | C71235100000 | 1 | 離合器外套本體組合 | OUTER BODY COMP. CLUTCH | |
| 22 | 92021200002 | 1 | 六角螺帽(M12) | NUT | |
| 23 | A11411100000 | 1 | 軸承襯套 | BEARING BUSH | |
| 24 | 95511800002 | 2 | O形環 | O-RING | |
| 25 | A11211000000 | 1 | 活動驅動面組合 | 活動驅動面組合 | |
| 26 | C11213100001 | 1 | 斜坡板 | PAMP PLATE | |
| 27 | C1121321000 | 3 | 滑塊 | SLIDE PIECE | |
| 28 | C5066051000 | 1 | 間隔套管 | SPACE BUSH | |
| 29 | C11212000001 | 6 | 配重滾子組合(11g) | WEIGHT ROLLER ASSY | |

E8 發電機 GENERATOR

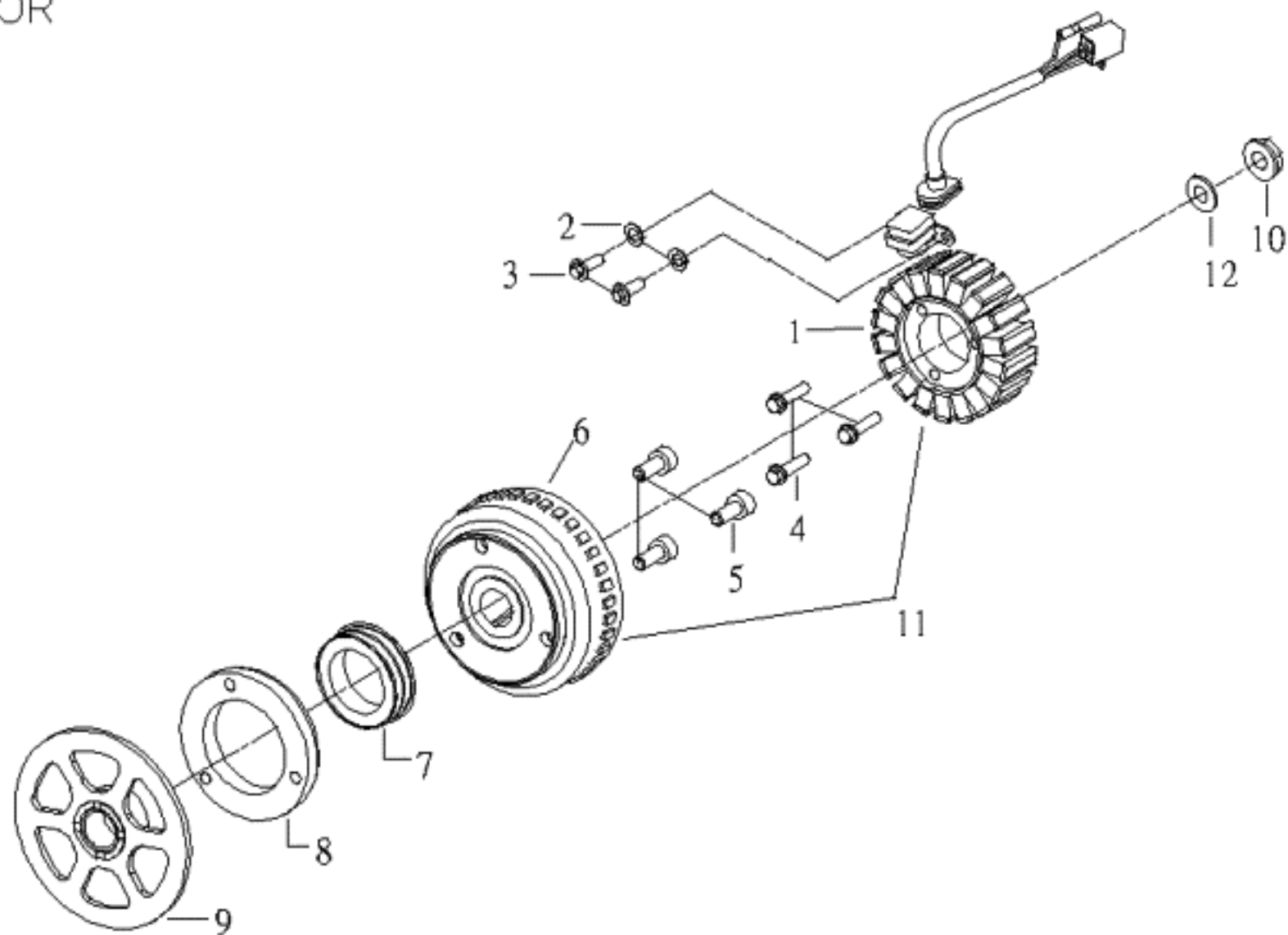

A1-NFI-E08 發電機 風扇罩(GENERATOR)

| NO. 項目 | Part No. 零件號碼 | Q'TY 數量 | PART NAME 零件中文名稱 | PART NAME 零件英文名稱 | SPECIFICATION 規格 |
|-----------|------------------|------------|---------------------|------------------------------|---------------------|
| 1 | A12210200000 | 1 | 定子組合 | STATOR COMP | |
| 2 | 92110500000 | 2 | 彈簧鎖緊墊圈 | SPRING LOCK WASHER | |
| 3 | 90190501201 | 2 | 六角凸緣螺栓 | HEXAGON FLANGE BOLT (M5*12L) | |
| 4 | 90190603001 | 3 | 六角凸緣螺栓(M6*30L)-鍍G | HEXAGON FLANGE BOLT (M6*30L) | |
| 5 | 90210802004 | 3 | 六角承窩螺栓(全塗耐落) | HEX SOCKET HD BOLT. | |
| 6 | A12210100000 | 1 | 飛輪 | FLYWHEEL COMP | |
| 7 | A12431000000 | 1 | 單向滾柱軸承(L) | ONEWAY CLUTCH | |
| 8 | C72431100001 | 1 | 外輪 | Auter race | |
| 9 | A12440000000 | 1 | 起動離合器齒輪組合 | GEAR COMP.STARTING CLUTCH | |
| 10 | 92041200002 | 1 | 六角凸緣螺帽 | HEXAGON FLANGE NUT | |
| 11 | A12210000000 | 1 | 飛輪磁電機總成 | A.C.G COMP. | |
| 12 | 92141200005 | 1 | 平墊圈 | WASHER | |

E9 起動馬達、機油泵

STARTING MOTOR, OIL PUMP

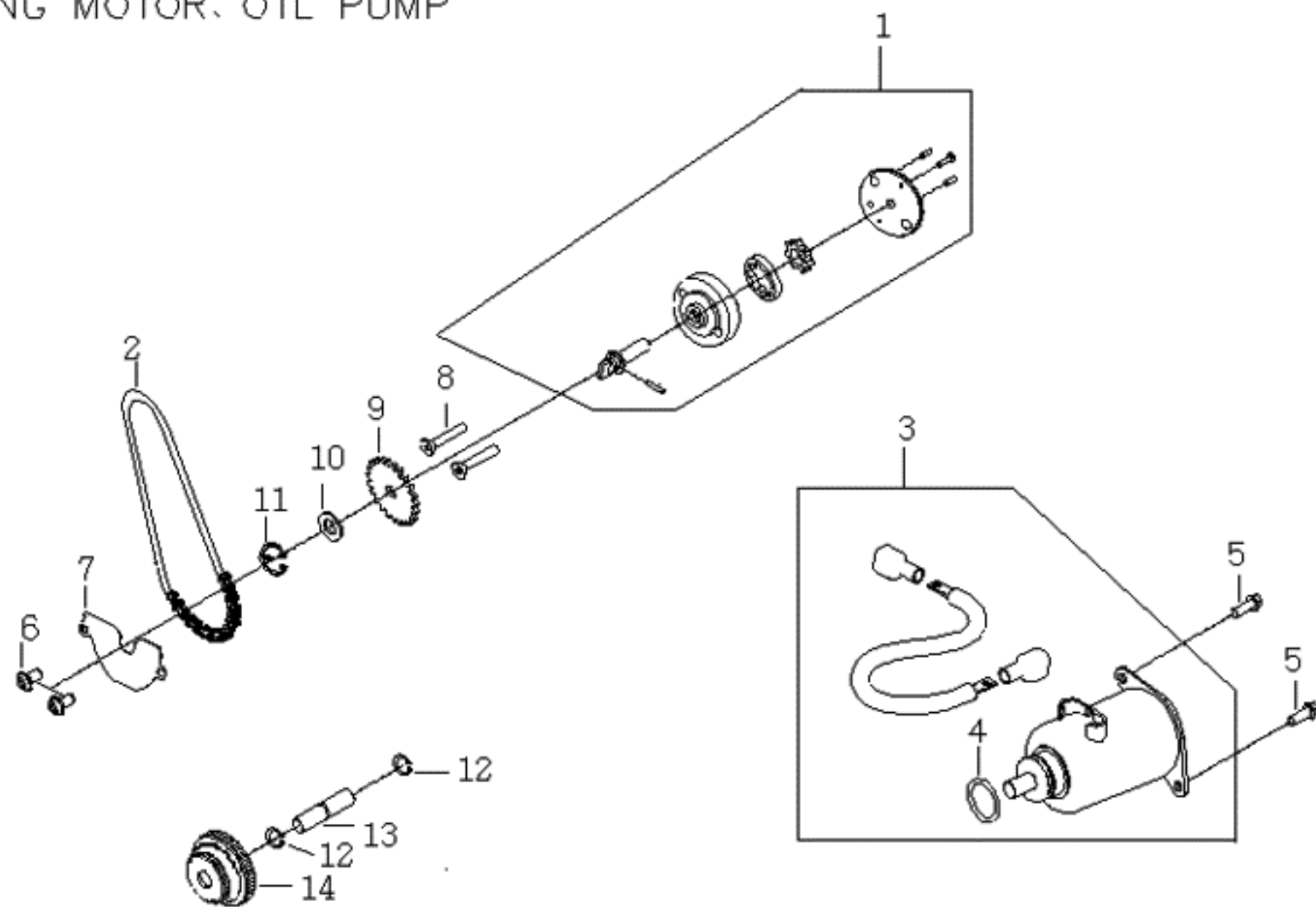

A1-NFI-E09 啟動系統(STARTING MOTOR)

| NO. 項目 | Part No. 零件號碼 | Q'TY 數量 | PART NAME 零件中文名稱 | PART NAME 零件英文名稱 | SPECIFICATION 規格 |
|-----------|------------------|------------|---------------------|-------------------------------|---------------------|
| 1 | A1081000000 | 1 | 機油泵總成 | Oil Pump Ass'y | |
| 2 | A10812200000 | 1 | 機油泵驅動鏈條 | CHAIN,OIL PUMP | |
| 3 | A12410000000 | 1 | 起動馬達組合 | MOTOR ASSY STARTER | |
| 4 | 95512400002 | 1 | O形環 | O RING | |
| 5 | 90190601604 | 2 | 六角凸緣螺栓-鍍G | HEXANGON FLANGE BOLT | |
| 6 | E1681030000 | 1 | 盤頭帶墊圈螺栓 | PAN BOLT WITH WASHER | |
| 7 | A10812300000 | 1 | 機油分隔板 | PLATE | |
| 8 | 90100602900 | 2 | 十字槽埋頭機器螺釘(M6*29L) | SCREW | |
| 9 | C70810300000 | 1 | 機油泵驅動鏈輪 | SPROCKET, OIL PUMP DRIVEN | |
| 10 | 92141000015 | 1 | 平墊圈(10*1.5) | WASHER | |
| 11 | 92180800000 | 1 | E型扣環(8*0.8T) | RETAINING RING E TYPE | |
| 12 | 92171000000 | 2 | C型扣環(10) | C CLIP | |
| 13 | A12420400000 | 1 | 起動減速齒輪軸 | Shaft, Startet Reduction Gear | |
| 14 | A12420100000 | 1 | 起動減速齒輪 | Reductiou gear | |

E10 傳動系 TRANSMISSION

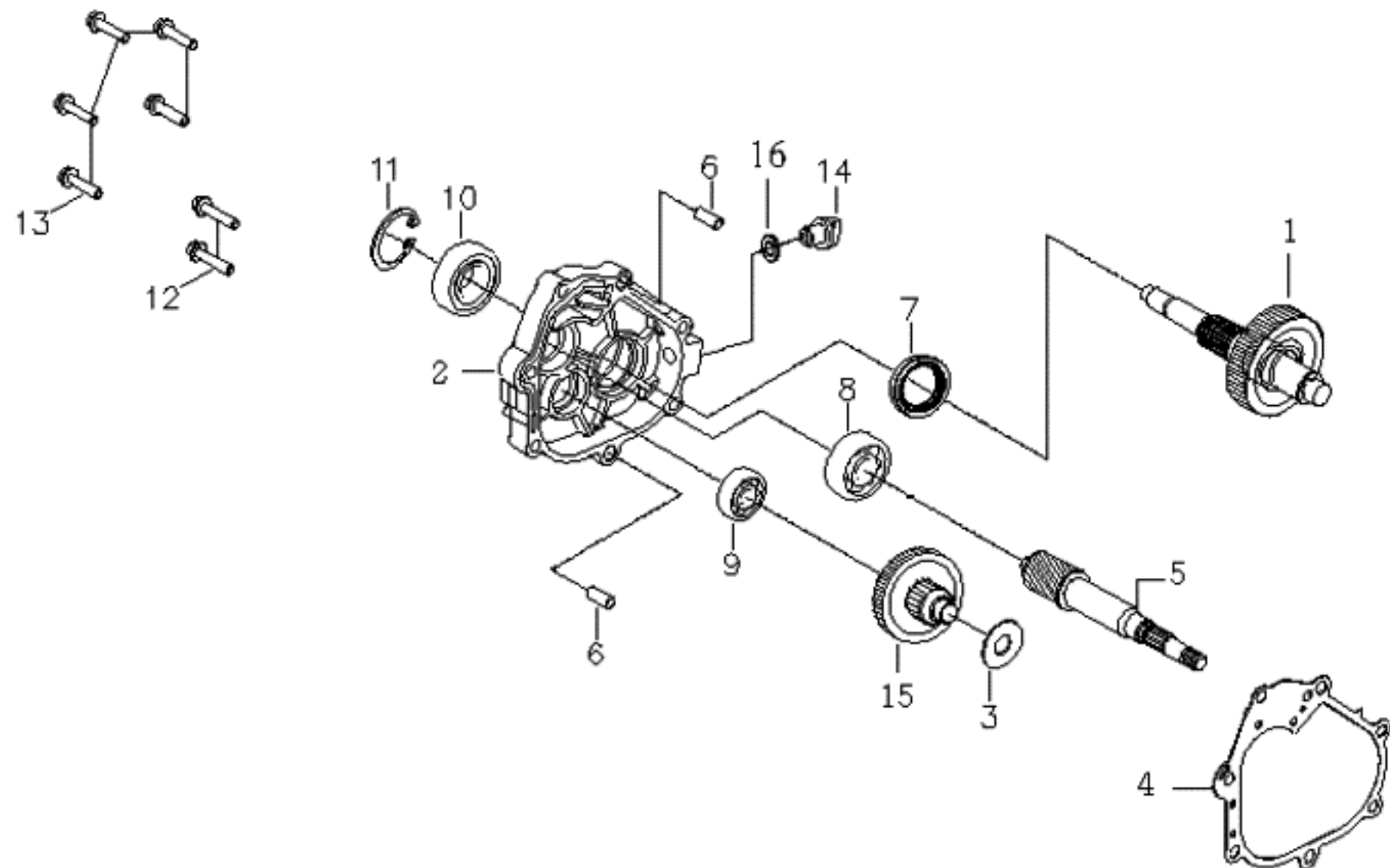

A1-NFI-E10 傳動箱蓋(GEARBOX)

| NO. 項目 | Part No. 零件號碼 | Q'TY 數量 | PART NAME 零件中文名稱 | PART NAME 零件英文名稱 | SPECIFICATION 規格 |
|-----------|------------------|------------|---------------------|------------------------------|---------------------|
| 1 | A11413000000 | 1 | 最終齒輪組合 | DRIVE AXLE ASSY | |
| 2 | A11410107V00 | 1 | 傳動箱蓋(動力銀) | TRANSMISSION COVER | |
| 3 | 92141500006 | 1 | 平墊圈(37D*15.1D*1.5T) | Plane Washer | |
| 4 | A11410200000 | 1 | 傳動箱蓋襯墊 | Trans Cover Gasket | |
| 5 | A11411000000 | 1 | 驅動軸 | GEAR PRIMARY DRIVE | |
| 6 | 93541001401 | 2 | 定位銷(10*14) | LOCK PIN(10*14) | |
| 7 | 95573245700 | 1 | TC型油封 | TC OIL SEAL | |
| 8 | 96510630100 | 1 | 深槽滾珠軸承 | DEEP GROOVE BALL BEARING | |
| 9 | 96510600200 | 1 | 深槽滾珠軸承 | DEEP GROOVE BALL BEARING | |
| 10 | 96530620500 | 1 | 雙封深槽滾珠軸承 | BALL BEARING, DOUBLE SEALED | |
| 11 | 92165200000 | 1 | C型扣環(孔用) | Retaining Ring-C Type | |
| 12 | 90190804003 | 2 | 六角凸緣螺栓 | HEXAGON FLANGE BOLT (M8*40L) | |
| 13 | 90190803502 | 5 | 六角凸緣螺栓M8x35mm-鍍G | Hexagon Flange Bolt | |
| 14 | P1062150000 | 1 | 機油螺栓 | OIL BOLT | |
| 15 | A11412000000 | 1 | 惰齒輪組合 | MAIN AXLE ASSY. | |
| 16 | 95511300001 | 1 | O形環 | O RING | |

E11 空氣濾清器組合

AIR CLEANER COMP

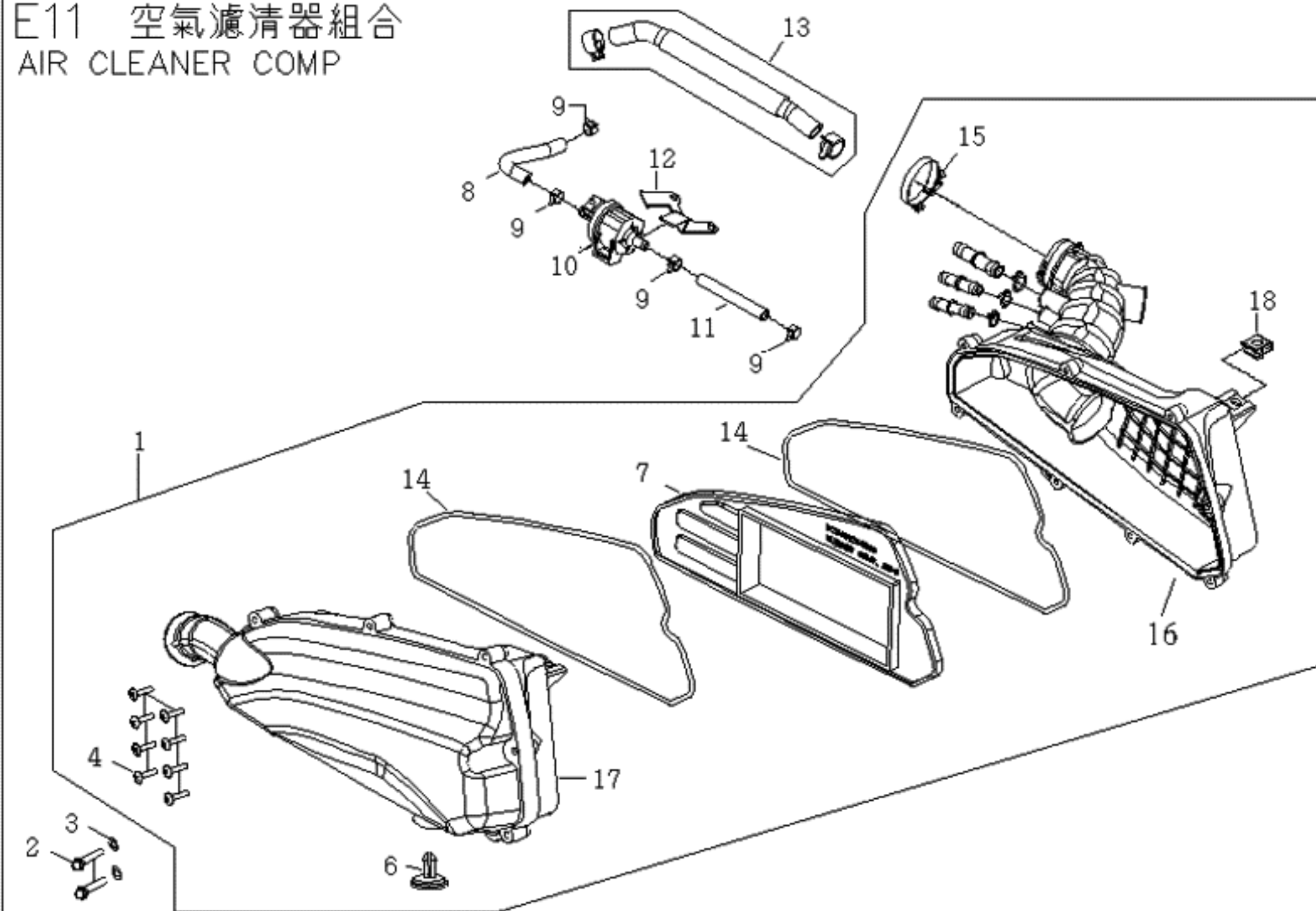

A1-NFI-E11 空氣濾清器(AIRCLEANER ASSEMBLY)

| NO. 項目 | Part No. 零件號碼 | Q'TY 數量 | PART NAME 零件中文名稱 | PART NAME 零件英文名稱 | SPECIFICATION 規格 |
|-----------|------------------|------------|---------------------|-----------------------------|---------------------|
| 1 | A12620000001 | 1 | 空氣濾清器組合(外銷) | AIR CLEANER COMP | |
| 2 | 90190603503 | 2 | 六角凸緣螺栓(M6*35L)-鍍G | HEXAGON FLANGE BOLT(M6*35L) | |
| 3 | 92140600005 | 2 | 平墊圈(6.4D*13D*1T) | WASHER (6.4D*13D*1T) | |
| 4 | 90150502000 | 8 | 十字槽圓頭自攻螺釘 | CR TRUSS HD MACHINE SCREW | |
| 6 | A12621400000 | 1 | 洩水孔塞 | PLATE | |
| 7 | A12620300000 | 1 | 紙芯 | ELEMENT | |
| 8 | A10711400001 | 1 | 通氣管(B) | TUBE CYL., (B) | |
| 9 | 92221100001 | 4 | 板狀管夾 | PLAIN CLIP | |
| 10 | A12630500000 | 1 | 怠速控制器組合 | ISC system | |
| 11 | A10711400000 | 1 | 通氣管(A) | TUBE CYL., (A) | |
| 12 | A12630600000 | 1 | 怠速控制器托架 | ISC system | |
| 13 | A10711900000 | 1 | 通氣管組合 | TUBE CYL., COMP. | |
| 14 | A12620400000 | 2 | 紙芯墊圈 | ELEMENT PACKING | |
| 15 | A12623800000 | 1 | 夾緊環(44x7.5 定位) | CLIP (44x7.5 LOCATING) | |
| 16 | A126B0100000 | 1 | 空氣濾清器本體組合(內銷) | AIR CLEANER ASSY | |
| 17 | A126B0200000 | 1 | 空氣濾清器蓋組合 | AIR CLEANER ASSY | |
| 18 | 92370600003 | 1 | U型彈簧螺帽 | BRACKET NUT | |

E12 消音器

MUFFLER

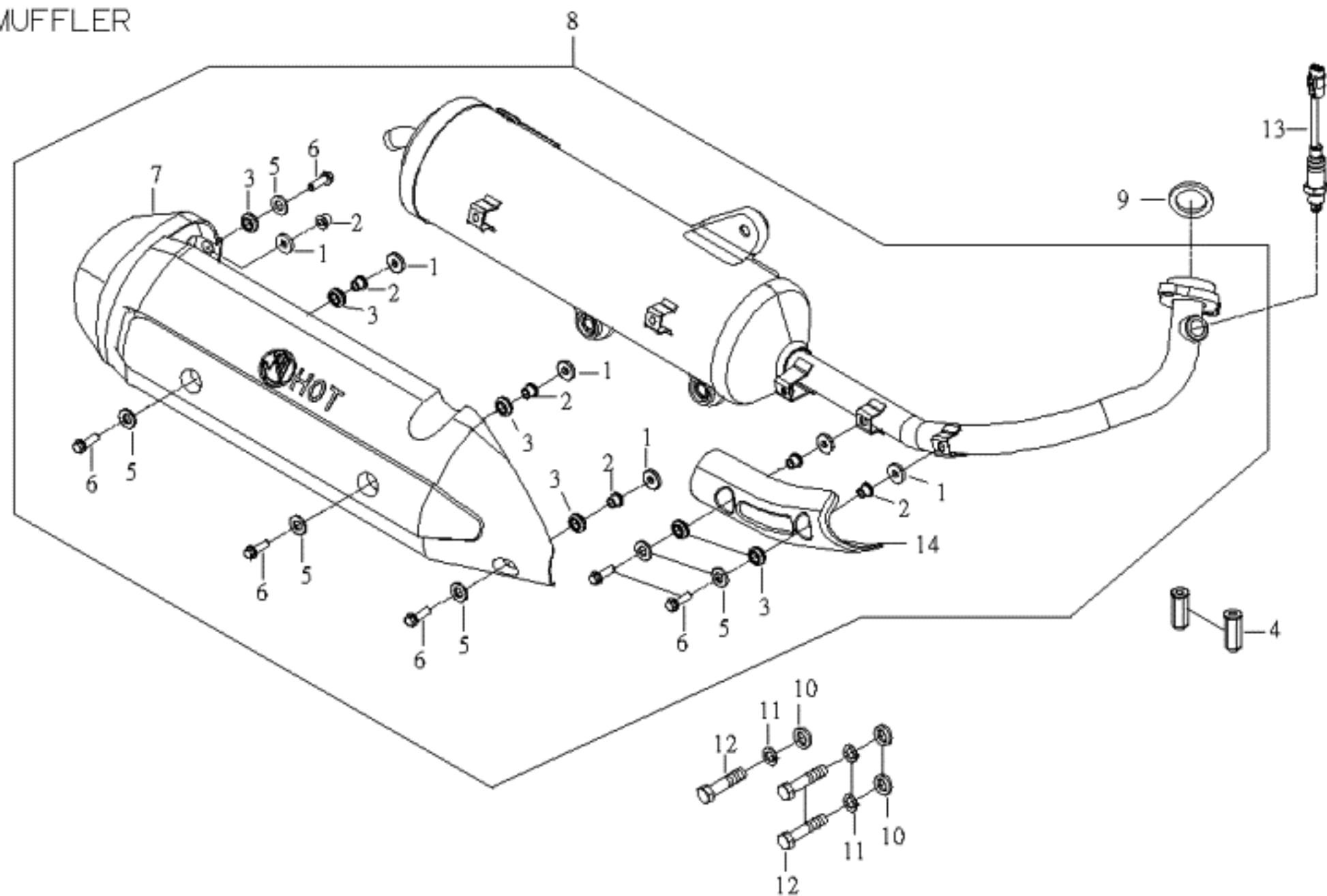

A1-NFI-E12 排氣管(MUFFLER)

| NO. 項目 | Part No. 零件號碼 | Q'TY 數量 | PART NAME 零件中文名稱 | PART NAME 零件英文名稱 | SPECIFICATION 規格 |
|-----------|------------------|------------|---------------------|------------------------------|---------------------|
| 1 | 18292F3E0000 | 6 | 華司(t:3mm) | PACKING,PROTECTOR(t:3mm) | |
| 2 | 490387068G5 | 6 | 套管 | COLLAR | |
| 3 | 18320F3E0000 | 6 | 橡膠迫緊 | RUBBER,PKG PROTR | |
| 4 | 92050800006 | 2 | 六角蓋形螺帽(長型)鍍墨綠 | DOMED CAP NUT | |
| 5 | 418292SA19000 | 6 | 華司(t:2mm) | PACKING,PROTECTOR(t:2mm) | |
| 6 | 90110KEB9000 | 6 | 十字圓頭附墊圈螺栓(M6*22) | SCREW(M6*22) | |
| 7 | A12810100001 | 1 | 隔熱板-HOT(含鋁箔) | HEAT PROTECTOR | |
| 8 | A12810000000 | 1 | 消音器總成(內銷) | MUFFLER ASSY | |
| 9 | A12810200000 | 1 | 排氣管墊片(銅質材質) | PACKING,MUFFLER | |
| 10 | 92140800000 | 3 | 平墊圈(8.4D*17D*1.6T) | PLAIN WASHER | |
| 11 | 92110800000 | 3 | 彈簧墊圈(8D*14D*2.2T) | SPRING WASHER(8D*14D*2.2T) | |
| 12 | 90190805001 | 3 | 六角凸緣螺栓(墨綠) | HEXAGON FLANGE BOLT (M8*50L) | |
| 13 | A12812100000 | 1 | O2感知器 | O2 SENSOR | |
| 14 | A12810500001 | 1 | 前段隔熱板(含鋁箔) | HEAT PROTECTOR | |

E13. 後土除, 後輪 REAR FENDER, REAR WHEEL

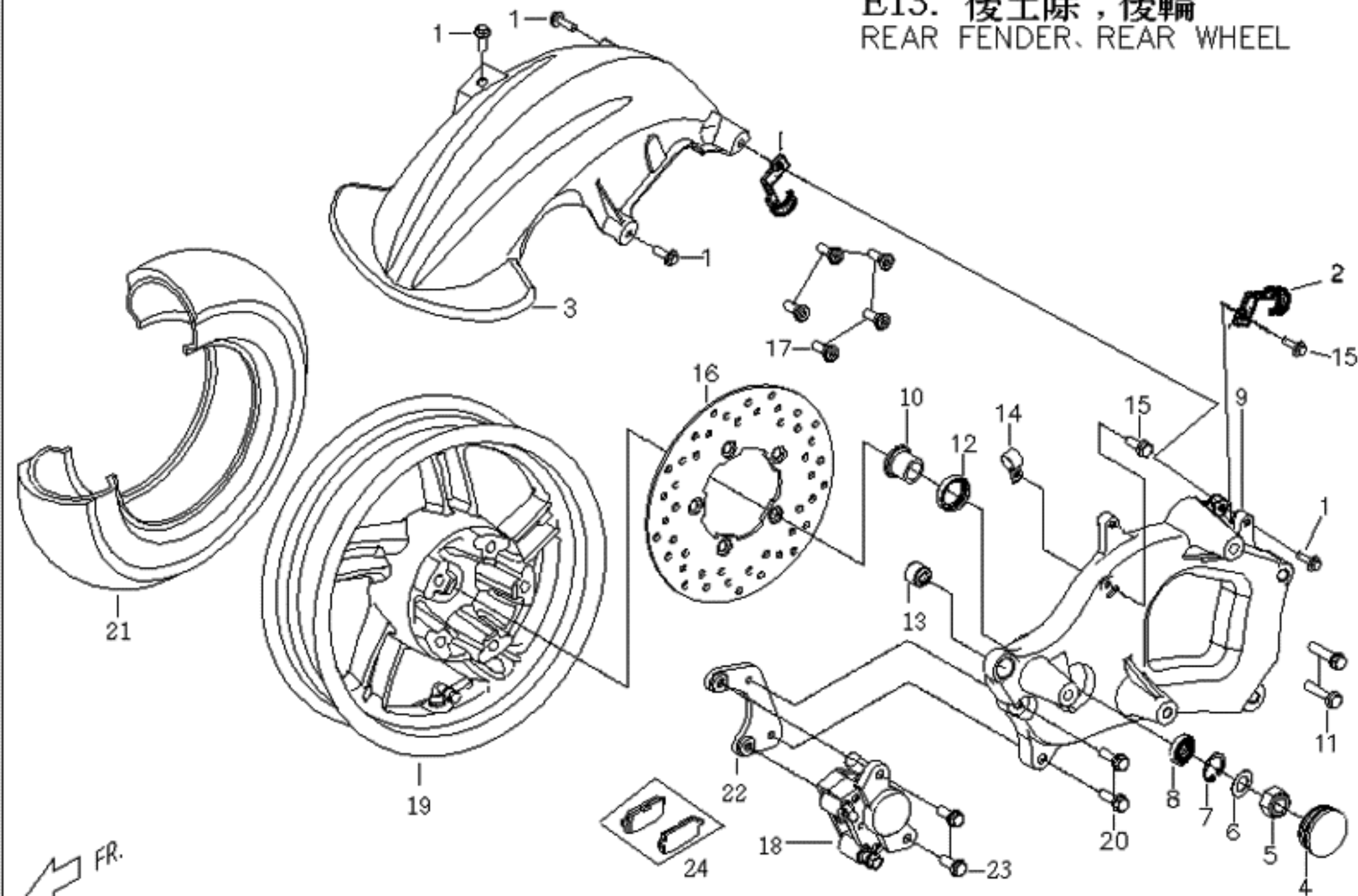

A1-NFI-E13 後輪(REAR WHEEL)

| NO. 項目 | Part No. 零件號碼 | Q'TY 數量 | PART NAME 零件中文名稱 | PART NAME 零件英文名稱 | SPECIFICATION 規格 |
|-----------|------------------|------------|----------------------|------------------------------------|---------------------|
| 1 | 90200602001 | 4 | 帶墊圈螺栓 | BOLT WITH WASHER | |
| 2 | M2403720000 | 1 | 煞車油管夾(B) | CLAMP,BRAKE HOSE(B) | |
| 3 | A16340006500 | 1 | 後土除(超黑) | REAR FENDER | |
| 4 | M2701050000 | 1 | 塑膠塞(φ48內塞) | PLASTIC PLUG | |
| 5 | 92011600000 | 1 | U型螺帽 | U TYPE SPRING NUT | |
| 6 | 92141600002 | 1 | 平墊圈(16.2*23*2.5) | PLANE WASHER | |
| 7 | 92163500000 | 1 | C型扣環 | RETAINING RING C TYPE | |
| 8 | 96530600300 | 1 | 雙封深槽滾珠軸承 | BALL BEARING, DOUBLE SEALED | |
| 9 | A14068307700 | 1 | 後搖臂(銀灰色) | REAR FORK | |
| 10 | AF4068400000 | 1 | 襯套 | BUSH | |
| 11 | 90190805001 | 2 | 六角凸緣螺栓(墨綠) | HEXAGON FLANGE BOLT (M8*50L) | |
| 12 | 95602535700 | 1 | KC型油封 | KC OIL SEAL | |
| 13 | P1062020000 | 1 | 防震襯套 | BUSH, QUAKEPROOF | |
| 14 | BF4036100002 | 1 | 煞車油管夾 | CLAMP, BRAKE HOSE | |
| 15 | 90190601207 | 2 | 六角凸緣螺栓鍍G | HEXAGON FLANGE BOLT(M6*1.0P*12L) | |
| 16 | M24068000001 | 1 | 後煞車碟盤(M2-200) | DISK,REAR BRAKE | |
| 17 | C1403510000 | 5 | 前煞車盤螺絲(M8*1.25P*24L) | SCREW, FR BRAKE DISK(M8*1.25P*24L) | |
| 18 | AF4066001N00 | 1 | 後煞車夾(勁火紅) | REAR BRAKE CALIPER | |
| 19 | AF4061007700 | 1 | 後輪圈(12" 25x24x1) 銀灰 | WHEEL COMP,REAR 12" | |
| 20 | 90190802601 | 2 | 六角凸緣螺栓(Nyllok防鬆) | Hexagon Flange Bolt | |
| 21 | C5407300000 | 1 | 後輪胎總成 130/70-12 平胎 | TIRE ASSY,RR | |
| 22 | AF4067000000 | 1 | 煞車夾固定板 | BRAKE CALIPER BRACKET | |
| 23 | 90190802601 | 2 | 六角凸緣螺栓(Nyllok防鬆) | Hexagon Flange Bolt | |
| 24 | AF40F1000000 | 1 | 煞車片組合(加填隙片)來令片X2 | PAD ASS'Y | |

F1 方向把手前後蓋, 方向把手管
COVER FR&RR.HANDLE BAR.

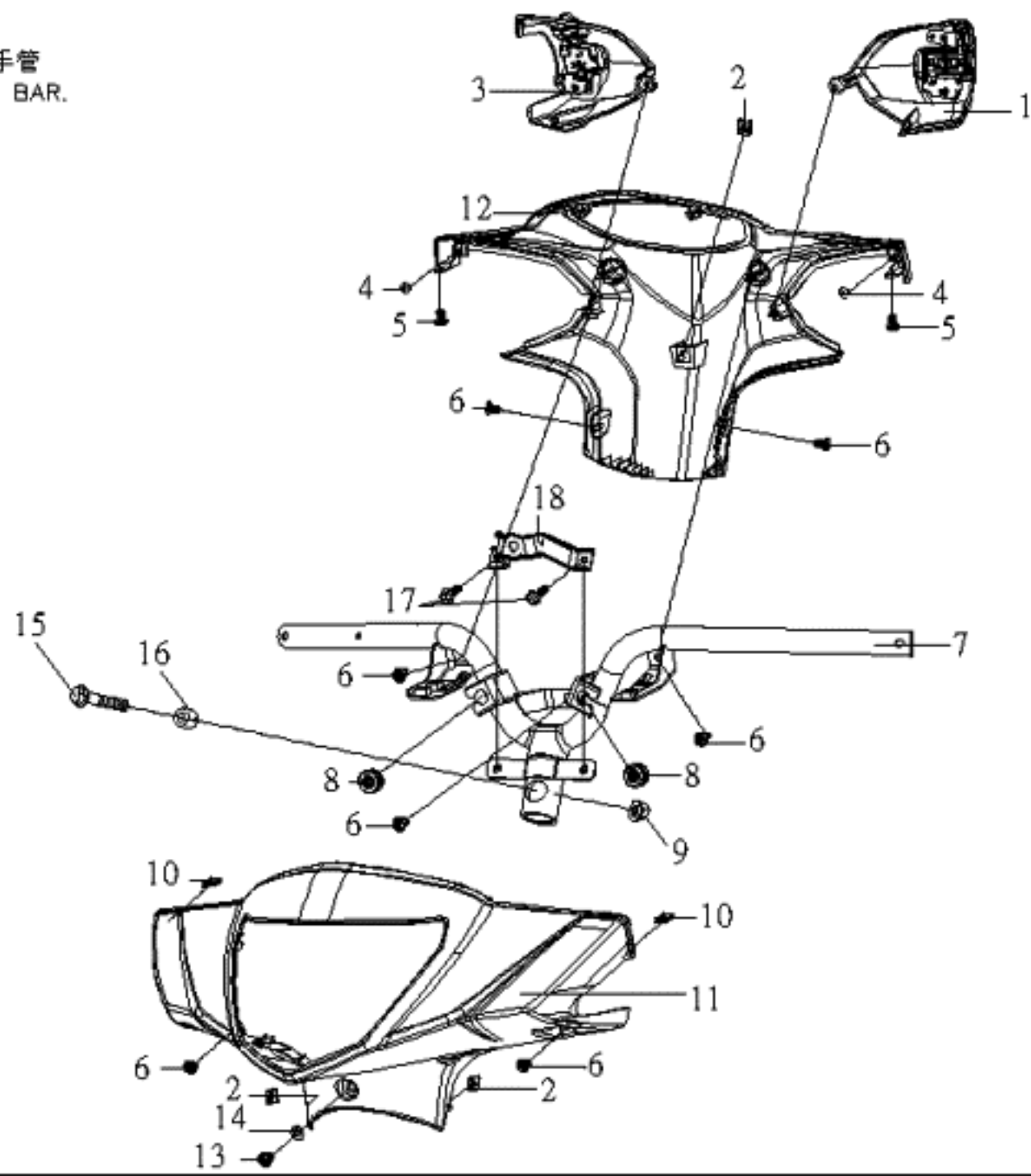

| A1-NFI-F01 方向把手前.後蓋 方向把手管(COVER FR.RR HANDLE BAR) | | | | | |
|---|------------------|------------|-----------------------|-------------------------------------|---------------------|
| NO. 項目 | Part No. 零件號碼 | Q'TY 數量 | PART NAME 零件中文名稱 | PART NAME 零件英文名稱 | SPECIFICATION 規格 |
| 1 | AF5460000000 | 1 | 左把手開關總成 ブルー、ホワイト用 | LH HAFT SWITCH ASSY | |
| 1 | AF5460010001 | 1 | 左把手開關總成 マットグレイ用 | LH HAFT SWITCH ASSY | |
| 2 | 92370500003 | 3 | U型彈簧螺帽(M5) | U TYPE SPRING NUT | |
| 3 | AF5480000000 | 1 | 右把手開關總成 ブルー、ホワイト用 | RH HAFT SWITCH ASSY | |
| 3 | AF5480010001 | 1 | 右把手開關總成 マットグレイ用 | RH HAFT SWITCH ASSY | |
| 4 | 90110401200 | 2 | 十字槽盤頭自攻螺釘(M4*12L) | CR PAN HD TAPPING SC | |
| 5 | 90130301001 | 2 | 十字槽盤頭自攻螺釘 | CR PAN HD TAPPING SCREW | |
| 6 | 90130501401 | 7 | 十字槽圓頭自攻螺釘(M5*14L)-鍍 | C-R RECESS PAN HD. TAPPING | |
| 7 | AF6120006002 | 1 | 方向把手管總成 (E.D) | HANDLE BAR ASSY. | |
| 8 | AF7010500000 | 2 | 頭燈緩衝襯套 | BUSH, HEAD LIGHT | |
| 9 | 92061000005 | 1 | 六角防鬆螺帽(M10*1.25P)-鍍G | HEXAGON FLANGE NUT | |
| 10 | 92370300000 | 2 | U型彈簧螺帽 | U TYPE SPRING NUT | |
| 11 | AF6130004Z01 | 1 | 方向把手前蓋(希臘藍) | HANDLE COVER UPER | |
| 11 | AF6130007101 | 1 | 方向把手前蓋(雪白) | HANDLE COVER UPER | |
| 11 | AF6130007R01 | 1 | 方向把手前蓋(マットグレイ) | HANDLE COVER UPER | |
| 12 | AF6140006501 | 1 | 方向把手後蓋(超黑) | HANDLE COVER,LOWER | |
| 13 | 90040601600 | 1 | 十字槽盤頭機器螺釘(M6*16L) | CR PAN HD MACHINE SCREW(M6*16L | |
| 14 | 92140600018 | 1 | 平墊圈 | WASHER | |
| 15 | 90191005002 | 1 | 六角凸緣螺栓(M10*1.25P*50L) | HEXAGON FLANGE BOLT (M10*1.25P*50L) | |
| 16 | C1612011000 | 1 | 墊環 | SCREW WASHER | |
| 17 | 90190601502 | 2 | 六角凸緣螺栓(M6*15L)(鍍墨綠) | HEXAGON FLANGE BOLT(M6*15L) | |
| 18 | AF7060900000 | 1 | 把手前蓋固定板組合 | FRAME PLANK,HANDLE COVER UPER | |

F2 碼 錶
SPEEDOMETER

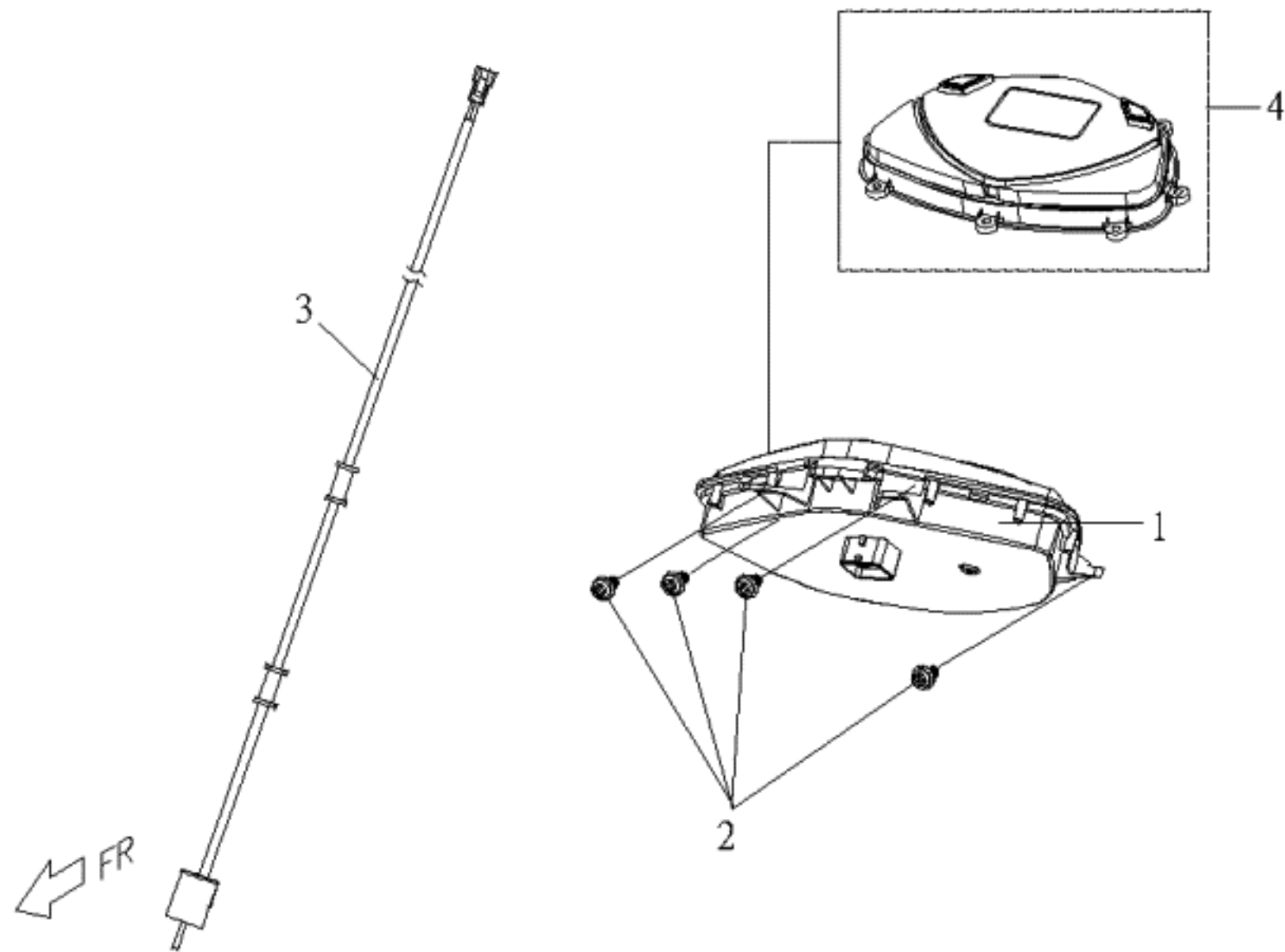

A1-NFI-F02 碼錶(SPEEDOMETER)

| NO. 項目 | Part No. 零件號碼 | Q'TY 數量 | PART NAME 零件中文名稱 | PART NAME 零件英文名稱 | SPECIFICATION 規格 |
|-----------|------------------|------------|---------------------|-------------------------|---------------------|
| 1 | AF5610000001 | 1 | 碼錶總成(外銷版) | SPEEDOMETER ASSY. | |
| 2 | 90110401200 | 4 | 十字槽盤頭自攻螺釘(M4*12L) | CR PAN HD TAPPING SC | |
| 3 | AF56A0500000 | 1 | 電子速度感知器 | electronic speed sensor | |
| 4 | AF56A0300000 | 1 | 碼錶上蓋 | SPEEDOMETER TOP COVER | |

F3

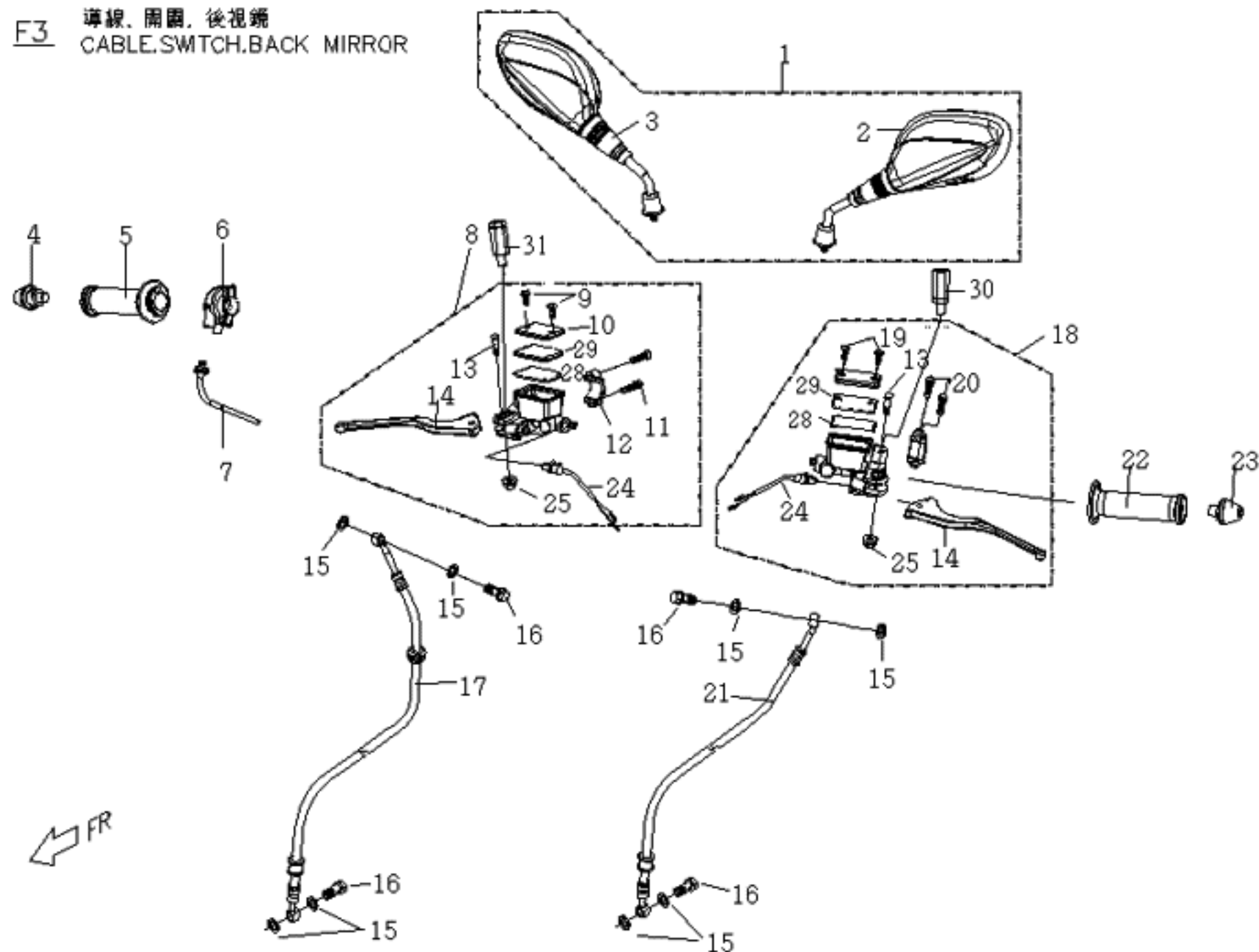
導線、開關、後視鏡
CABLE, SWITCH, BACK MIRROR

A1-NFI-F03 導線 開關 後視鏡(CABLE SWITCH MIRROR)

| NO. 項目 | Part No. 零件號碼 | Q'TY 數量 | PART NAME 零件中文名稱 | PART NAME 零件英文名稱 | SPECIFICATION 規格 |
|-----------|------------------|------------|---------------------|------------------------------|---------------------|
| 1 | AF616000000 | 1 | 後視鏡總成 | BACK MIRROR COMP | |
| 2 | AF61F0100000 | 1 | 後視鏡(左) | LH BACK MIRROR COMP | |
| 3 | AF61F0200000 | 1 | 後視鏡(右) | RH BACK MIRROR COMP | |
| 4 | AF6120300000 | 1 | 防震端子組合(右) | SHOCKPROOF ASSY.(R) | |
| 5 | AF5420000000 | 1 | 右握把總成 | GRIP ASSY, RH | |
| 6 | AF5446100001 | 1 | 加油導線固定座(加大版) | CABLE THROT ,BRACKET | |
| 7 | AF5446000000 | 1 | 加油導線總成 | CABLE ASSY,THROT | |
| 8 | BA4030000000 | 1 | 前煞車總泵 | FRT BREAK MASTER CYLINDER | |
| 9 | P140C130000 | 2 | 螺絲 | SCREW | |
| 10 | P140C120000 | 1 | 油杯蓋 | CAP,RESERVOIR | |
| 11 | P140C250000 | 2 | 螺栓組成 | INNER BOLT | |
| 12 | P140C240000 | 1 | 夾持具 | BRACKET,MASTER CYLINDER | |
| 13 | P140C220000 | 1 | 螺栓 | BOLT | |
| 14 | BA40C0100000 | 1 | 手柄 | SHAFT | |
| 15 | 92141000018 | 8 | 墊圈(10.2D*15D*1.5T) | PLAIN WASHER | |
| 16 | P14038110000 | 4 | 煞車油管通油螺栓 | JOINT BOLT,BRAKE HOSE | |
| 17 | AF4036010000 | 1 | 前煞車油管總成 | FR,BRAKE FLUID HOSE COMP | |
| 18 | BA4063000000 | 1 | 後煞車總泵 | REAR BRAKE MASTER CYLINDER | |
| 19 | P140C130000 | 2 | 螺絲 | SCREW | |
| 20 | P140C250000 | 2 | 螺栓組成 | INNER BOLT | |
| 21 | AF4037000001 | 1 | 後煞車油管總成(複合式油管) | REAR BRAKE FLUID HOSE COMP. | |
| 22 | AF5410000000 | 1 | 左握把總成 | GRIP ASSY, LH | |
| 23 | AF6120200000 | 1 | 防震端子組合(左) | SHOCKPROOF ASSY.(L) | |
| 24 | M25480300000 | 1 | 煞車燈開關 | STOP LIGHT SWITCH | |
| 25 | P140C230000 | 2 | 凸緣螺帽 | FLANGE NUT | |
| 28 | M240C1500000 | 2 | 皮膜 | DIAPHRAGM | |
| 29 | M240C1400000 | 2 | 皮膜板 | MEMBRANE PLANK | |
| 30 | AF6160100000 | 1 | 左後視鏡連接桿 | DRIVING MIRROR JOIN POLE (L) | |
| 31 | AF6160200000 | 1 | 右後視鏡連接桿 | DRIVING MIRROR JOIN POLE (R) | |

F4 前叉.前下擋泥板.前土除
FRONT FORK.FR FENDER

※11番の部品に8.9.10番
の部品が含まれます。

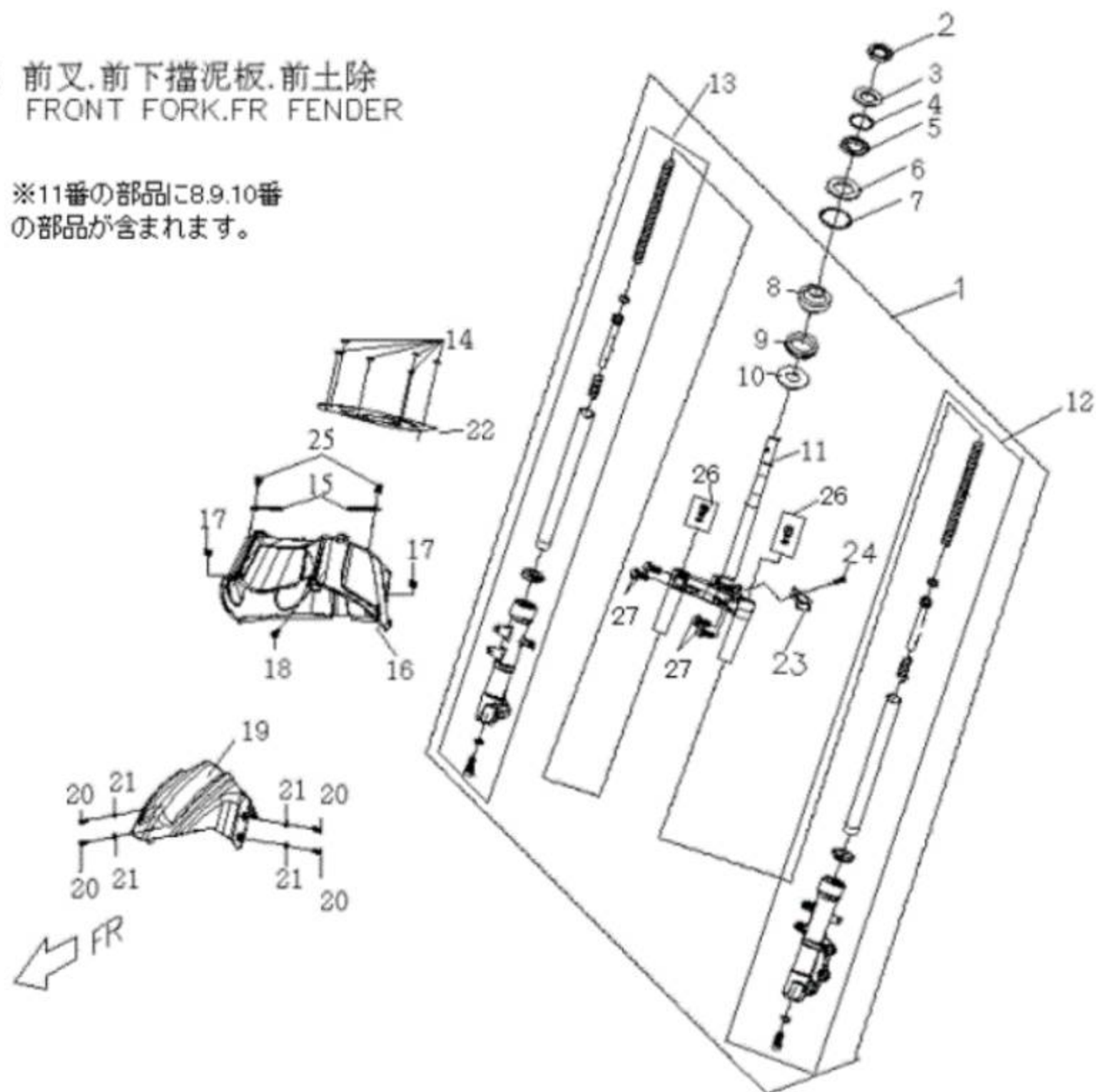

A1-NFI-F04 前叉 前内檔泥板 前土除(FRONT FORK FR. FENDER)

| NO. 項目 | Part No. 零件號碼 | Q'TY 數量 | PART NAME 零件中文名稱 | PART NAME 零件英文名稱 | SPECIFICATION 規格 |
|-----------|------------------|------------|----------------------|-----------------------------|---------------------|
| 1 | AF4430007700 | 1 | 前叉總成(銀灰) | FRONT FORK ASSY | |
| 2 | E1444040000 | 1 | 轉向軸防鬆螺帽 | STEERING SHAFT LOCK NUT | |
| 3 | E1444050000 | 1 | 上座環型螺帽 | UPPER RING-SHAPE NUT | |
| 4 | 96630340400 | 1 | 籠式滾珠軸承(5/32") | BALL BEARING CAGE(5/32") | |
| 5 | C1443020000 | 1 | 上軸承座 | UPPER BEARING CAGE | |
| 6 | C1443011000 | 1 | 軸承底座 | LOWER BEARING CAGE | |
| 7 | 96630380600 | 1 | 籠式滾珠軸承(1/4") | BALL BEARING CAGE(1/4") | |
| 8 | C144C150000 | 1 | 下軸承內座 | INNER BEARING CAGE | |
| 9 | C144C140000 | 1 | 防塵套 | DUSTPROOF COVER | |
| 10 | C144C130000 | 1 | 墊片 | GASKET | |
| 11 | AF4430100000 | 1 | 三角架組合 | UNDER BRACKET ASSY. | 8.9.10番の部品は含みます |
| 12 | AF4430207700 | 1 | 左外筒組合(銀灰) | LEFT OUTERTUBE ASSY. | |
| 13 | AF4430307700 | 1 | 右外筒組合(銀灰) | RIGHT OUTERTUBE ASSY. | |
| 14 | BF7062900000 | 1 | 固定片(扣環) | FIXED PLATE | |
| 15 | ES706020000 | 2 | 導線夾 | WIRE CLIP | |
| 16 | AF6330006500 | 1 | 前内檔泥板(超黑) | FENDER FR. INNER | |
| 17 | 92370500003 | 2 | U型彈簧螺帽(M5) | U TYPE SPRING NUT | |
| 18 | 90190601502 | 1 | 六角凸緣螺栓(M6*15L)(鍍墨綠) | HEXAGON FLANGE BOLT(M6*15L) | |
| 19 | AF6320004Z00 | 1 | 前土除(希臘藍) | FRONT FENDER | |
| 19 | AF6320007100 | 1 | 前土除(雪白) | FRONT FENDER | |
| 19 | AF6320007R00 | 1 | 前土除(マットグレイ) | FRONT FENDER | |
| 21 | 92140600018 | 4 | 平墊圈 | WASHER | |
| 22 | AF7010100000 | 1 | 防水護墊(前檔泥) | WATERPROOF CUSHION | |
| 23 | BA4036100000 | 1 | 煞車油管夾 | CLAMP, BRAKE HOSE | |
| 24 | 90190601502 | 1 | 六角凸緣螺栓(M6*15L)(鍍墨綠) | HEXAGON FLANGE BOLT(M6*15L) | |
| 25 | 90130501401 | 2 | 十字槽圓頭自攻螺釘(M5*14L)-鍍G | C-R RECESS PAN HD. TAPPING | |
| 26 | NA | 2 | | BOLT | NA |
| 27 | 90190805002 | 4 | | HEXAGON FLANGE BOLT | |

F5 輪胎.前輪圈.
TIRE.FRT WHEEL.FRT CALIPER.

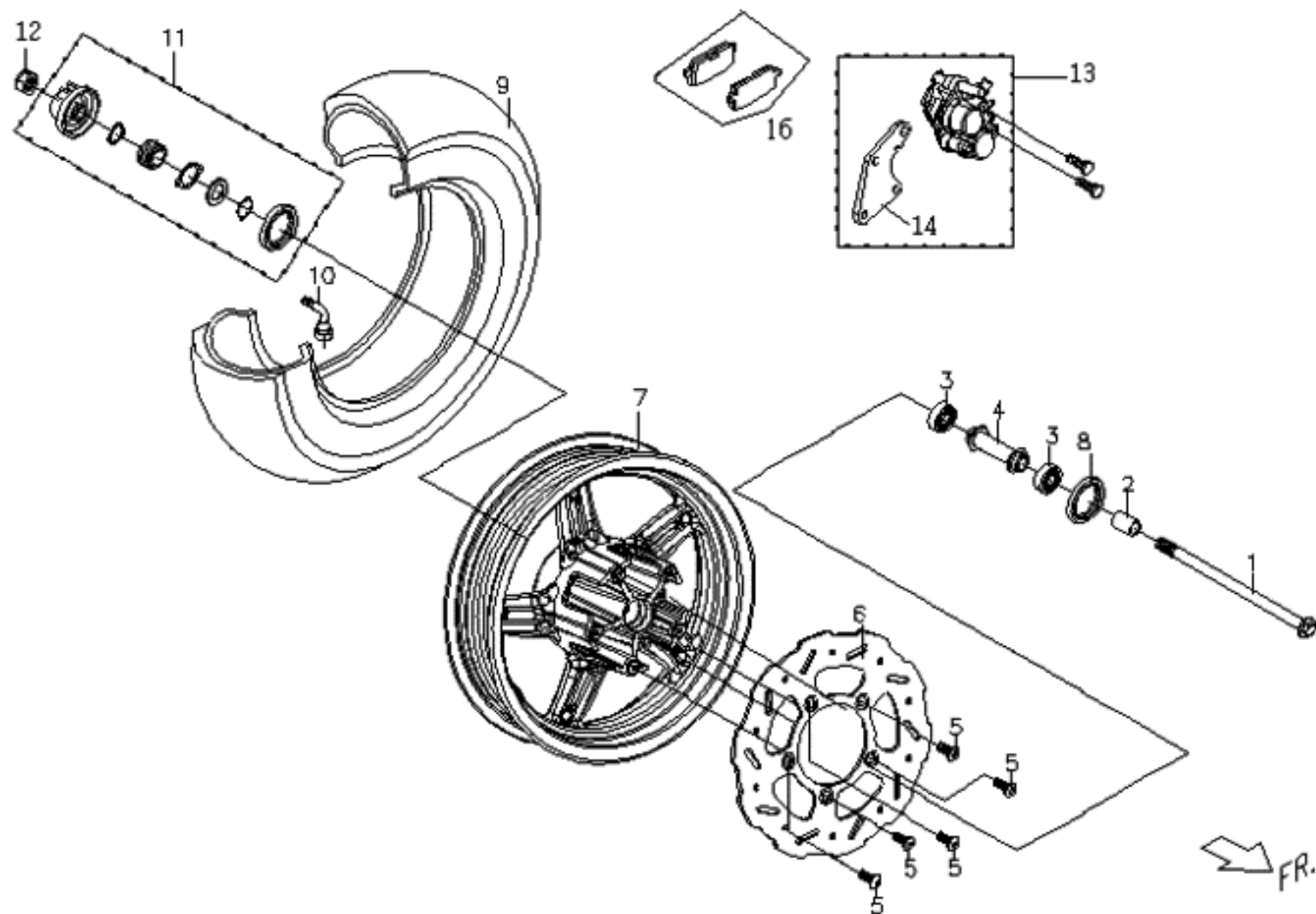

A1-NFI-F05 輪胎 前輪圈 碟式煞車夾(TIRE FR. WHEEL FR. CALIPER)

| NO. 項目 | Part No. 零件號碼 | Q'TY 數量 | PART NAME 零件中文名稱 | PART NAME 零件英文名稱 | SPECIFICATION 規格 |
|-----------|------------------|------------|----------------------|------------------------------------|---------------------|
| 1 | BA4025000000 | 1 | 前輪軸 | AXLE FR. WHEEL | |
| 2 | P1401010000 | 1 | 間隔環 | SPACER | |
| 3 | 96520620100 | 2 | 單封滾珠軸承(6201U) | ONE SHIELD BALL BEARING | |
| 4 | BA4024000000 | 1 | 間隔環組合 | SPACER | |
| 5 | C1403510000 | 5 | 前煞車盤螺絲(M8*1.25P*24L) | SCREW, FR BRAKE DISK(M8*1.25P*24L) | |
| 6 | BA4035000000 | 1 | 前煞車碟盤(圓盤)O245,PCD100 | DISC,FRONT BRAKE | |
| 7 | BA4011007700 | 1 | 前輪圈組合(12")銀灰色 | FRONT WHEEL ASSY (12") | |
| 8 | 95572235700 | 1 | TC型油封 | OIL SEAL, TC TYPE | |
| 9 | C540B3200002 | 1 | 輪胎 110/70-12 | TIRE 110/70-12 | |
| 10 | P140B3300001 | 1 | 氣門嘴(華豐) | VALVE | |
| 11 | P15660050000 | 1 | 碼錶齒輪總成 | METER GEAR ASSY | |
| 12 | 92061200001 | 1 | 防鬆螺帽 | LOCK NUT | |
| 13 | BA4033001N00 | 1 | 前煞車夾(勁火紅色) | FRT BRAKE CLIPPER | |
| 14 | BA4033200000 | 1 | 煞車夾固定板 | BRAKE CLIPPER FIXED PLATE | |
| 16 | C240C2300000 | 1 | 煞車片組成(內外) | brakes-thin comp | |

F6 擋風板. 前內蓋. 前下蓋

WINDSHIELD.FRT INNER COVER.COVER,FRT LOWER.

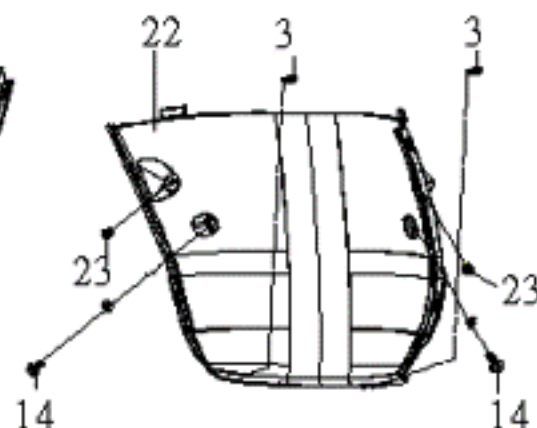
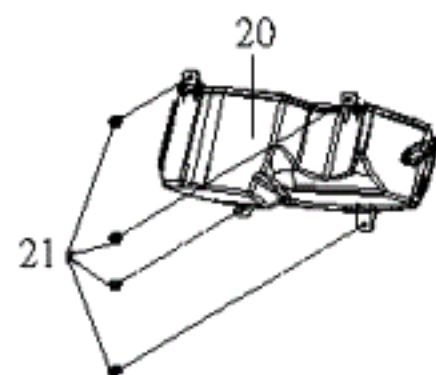
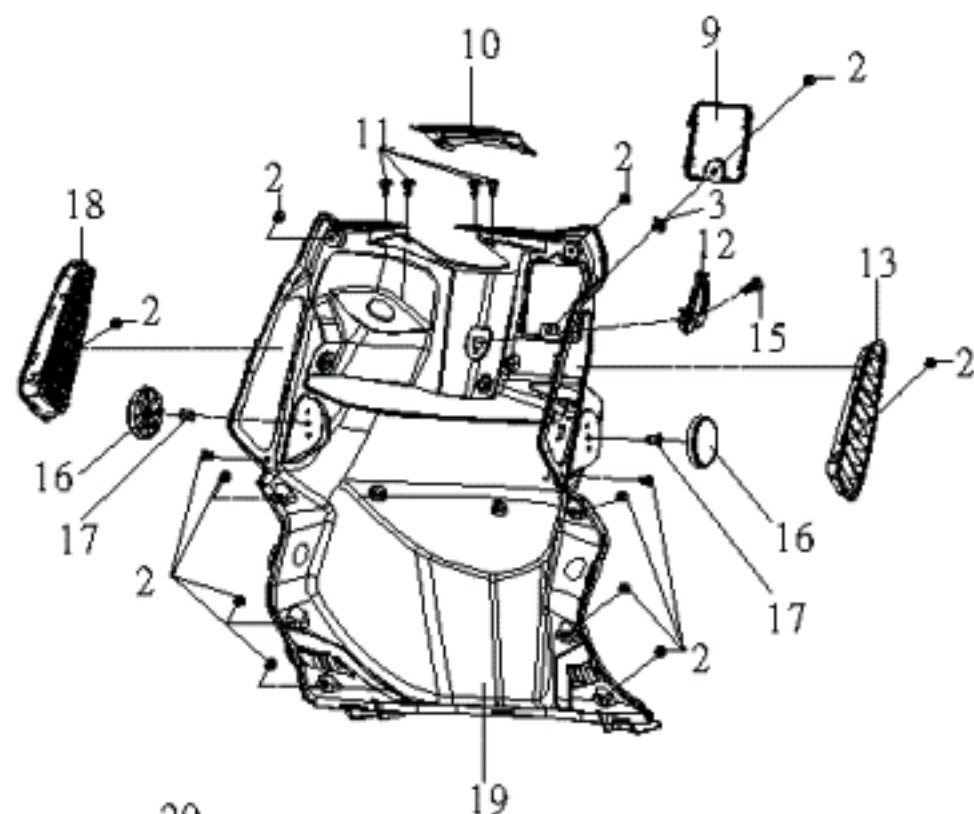
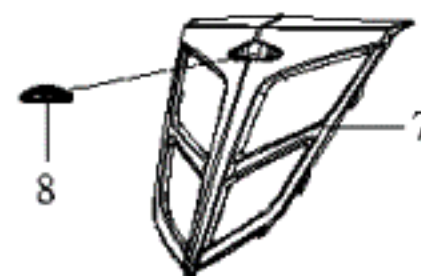
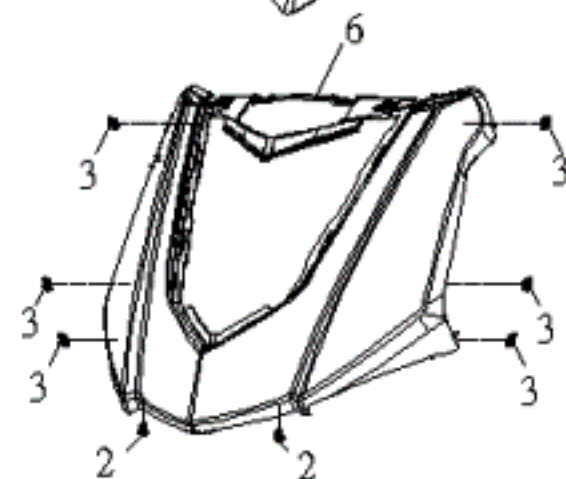
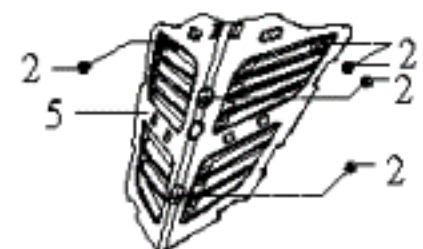
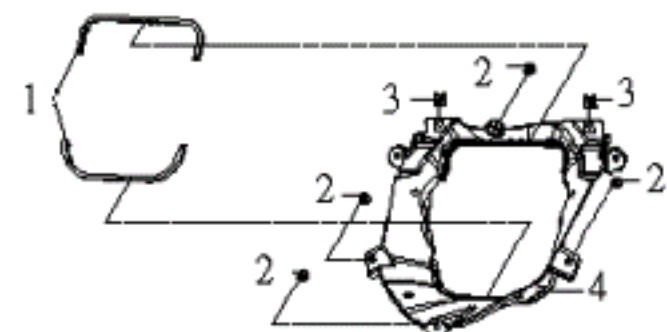

| A1-NFI-F06 擋風板 前內蓋 頭燈 方向燈(WINDSHIELD INNER COVER) | | | | | |
|---|------------------|------------|-----------------------|--|---------------------|
| NO. 項目 | Part No. 零件號碼 | Q'TY 數量 | PART NAME 零件中文名稱 | PART NAME 零件英文名稱 | SPECIFICATION 規格 |
| 1 | AF7010200000 | 1 | 保護墊 | Rubber Mat | |
| 2 | 90130501401 | 23 | 十字槽圓頭自攻螺釘(M5*14L)-鍍 | C-R RECESS PAN HD. TAPPING | |
| 3 | 92370500003 | 11 | U型彈簧螺帽(M5) | U TYPE SPRING NUT | |
| 4 | AF6210206500 | 1 | 水箱前導風罩(超黑) | FRONT COVER, RADIATOR ASSY | |
| 5 | AF6210106501 | 1 | 擋風板導風蓋(超黑) | WIND SHIELD AIR DEFLECTOR | |
| 6 | AF6210004Z01 | 1 | 擋風板(希臘藍) | WIND SHIELD | |
| 6 | AF6210007101 | 1 | 擋風板(雪白) | WIND SHIELD | |
| 6 | AF6210007R01 | 1 | 擋風板(マットグレイ) | WIND SHIELD | |
| 7 | AF6210407X00 | 1 | 擋風板飾蓋(髮絲紋銀) | WIND SHIELD COVER | |
| 7 | AF6210407J00 | 1 | 擋風板飾蓋(シルバー) マットグレイ用 | WIND SHIELD COVER | |
| 8 | AF6010300000 | 1 | PGO 銘牌 | PGO STICKER | |
| 9 | AF6230406500 | 1 | 加水口飾蓋(超黑) | WATERING CAP COVER | |
| 10 | AF6210106500 | 1 | 擋風板導風蓋(超黑) | WIND SHIELD AIR DEFLECTOR | |
| 11 | M2701010000 | 4 | 快速鉚釘 | PUSH RIVET | |
| 12 | BF7010100001 | 1 | 前置物掛勾 | FRONT HOOK | |
| 13 | AF6230306500 | 1 | 前內蓋左通氣蓋(超黑) | FRONT LINNER COVER,COVER, AIR INLET LH | |
| 14 | 90190601502 | 2 | 六角凸緣螺栓(M6*15L)(鍍墨綠) | HEXAGON FLANGE BOLT(M6*15L) | |
| 15 | 90070601501 | 1 | 十字槽扁圓頭機器螺釘 | C-R TRUSS HD. MACHINE SCREW | |
| 16 | BF6690000002 | 1 | 側反光片(琥珀色)E-mark,DOT,台 | SIDE REFLECTOR | |
| 17 | 92050600005 | 1 | 六角蓋形螺帽鍍墨綠 | DOMED CAP NUT | |
| 18 | AF62C0306500 | 1 | 前內蓋右通氣蓋 | FRONT LINNER COVER,COVER, AIR INLET RH | |
| 19 | AF6230006500 | 1 | 前內蓋(超黑) | FRONT LINNER COVER | |
| 20 | AF6230106500 | 1 | 前置物盒(超黑) | LUGGAGE CASE,FR | |
| 21 | 90110401200 | 4 | 十字槽盤頭自攻螺釘(M4*12L) | CR PAN HD TAPPING SC | |
| 22 | AF6260006500 | 1 | 前下蓋(超黑) | LOWER COVER,FRONT | |
| 23 | 90130501400 | 2 | 十字槽圓頭自攻螺釘(M5*14L) | CR ROUND HD TAPPING | |

F7 腳踏板.前胸蓋.腳踏板左右下護蓋

STEP FLOOR. BODY COVER, FRONT.

LH,RH FOOTSTEP FLOOR LOWER COVER

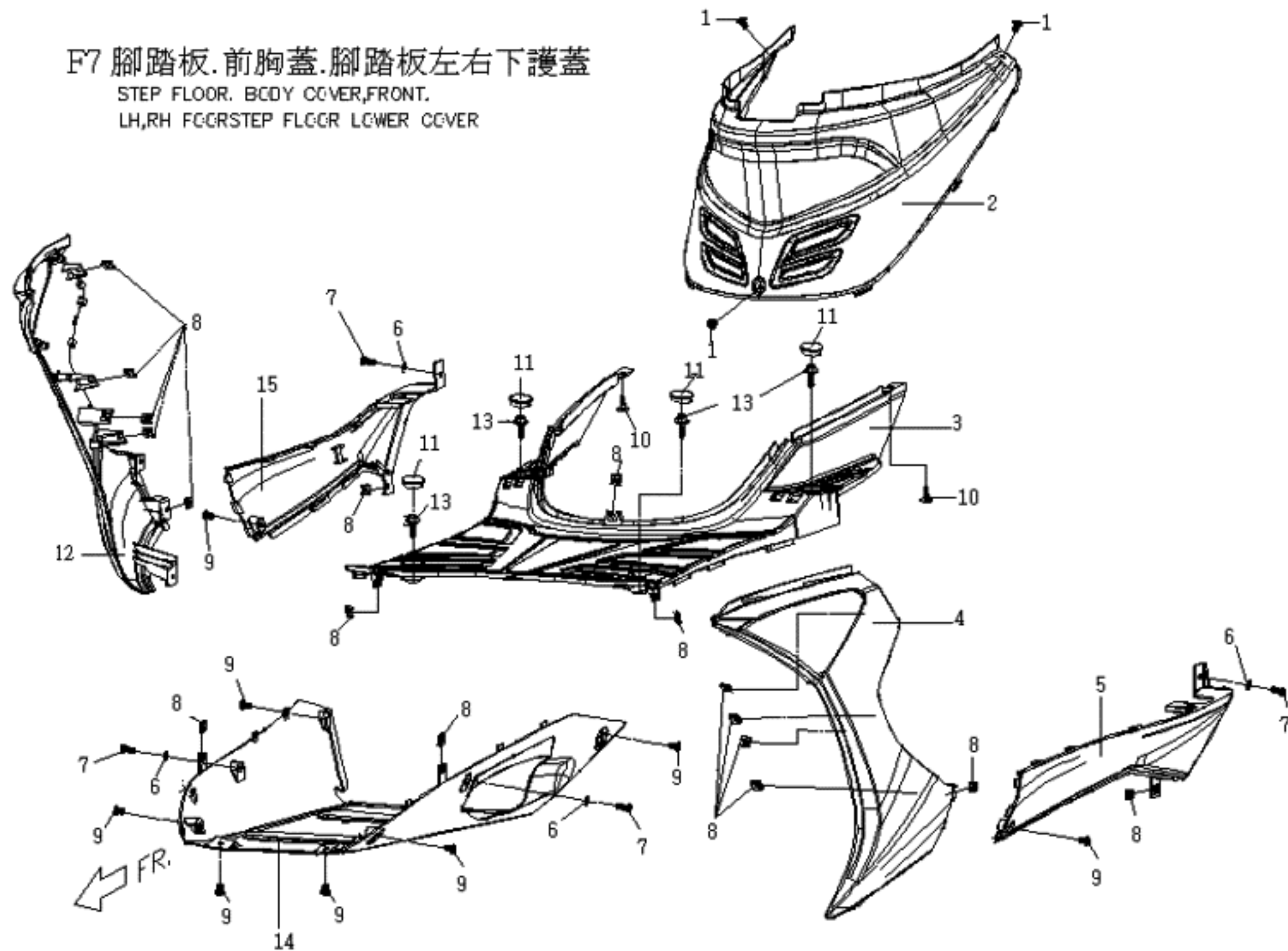

| A1-NFI-F07 前下蓋 腳踏板 腳踏板左右下腹蓋(COVER FR. LOWER, STEP FLOOR, LH.RH. STEP FLOOR LOWER COVER) | | | | | |
|---|------------------|------------|----------------------|------------------------------------|---------------------|
| NO. 項目 | Part No. 零件號碼 | Q'TY 數量 | PART NAME 零件中文名稱 | PART NAME 零件英文名稱 | SPECIFICATION 規格 |
| 1 | 90130501400 | 3 | 十字槽圓頭自攻螺釘(M5*14L) | CR ROUND HD TAPPING | |
| 2 | AF6250406500 | 1 | 前胸蓋(超黑) | BODY COVER,FRONT | |
| 3 | AF6240006500 | 1 | 腳踏板(超黑) | STEP FLOOR | |
| 4 | AF6213007100 | 1 | 前方向燈飾蓋(左)(雪白) | TURN SIGNAL FRONT ASSY,INNER COVER | |
| 4 | AF6213007R00 | 1 | 前方向燈飾蓋(左)(マットグレイ) | TURN SIGNAL FRONT ASSY,INNER COVER | |
| 5 | AF6263007100 | 1 | 左下護蓋(雪白) | COVER,LH | |
| 5 | AF6263007R00 | 1 | 左下護蓋(マットグレイ) | COVER,LH | |
| 6 | 92140600018 | 4 | 平墊圈 | WASHER | |
| 7 | 90070601501 | 4 | 十字槽扁圓頭機器螺釘 | C-R TRUSS HD. MACHINE SCREW | |
| 8 | 92370500003 | 17 | U型彈簧螺帽(M5) | U TYPE SPRING NUT | |
| 9 | 90130501401 | 8 | 十字槽圓頭自攻螺釘(M5*14L)-鍍G | C-R RECESS PAN HD. TAPPING | |
| 10 | M2701010000 | 10 | 快速鉚釘 | PUSH RIVET | |
| 11 | BF7060700000 | 4 | 防水橡膠塞 | RUBBER PLUG | |
| 12 | AF62A3007100 | 1 | 前方向燈飾蓋(右)(雪白) | TURN SIGNAL FRONT ASSY,INNER COVER | |
| 12 | AF62A3007R00 | 1 | 前方向燈飾蓋(右)(マットグレイ) | TURN SIGNAL FRONT ASSY,INNER COVER | |
| 13 | 90200602500 | 3 | 帶墊圈螺栓 | SCREW WITH WASHER | |
| 14 | AF6260206500 | 1 | 前下腹蓋(超黑) | FRONT UNDER COVER | |
| 15 | AF62F3007100 | 1 | 右下護蓋(雪白) | COVER,RH | |
| 15 | AF62F3007R00 | 1 | 右下護蓋(マットグレイ) | COVER,RH | |

F8 車身蓋,車身下腹蓋,後扶手,牌照板.
BODY COVER,RR LUGGAGE

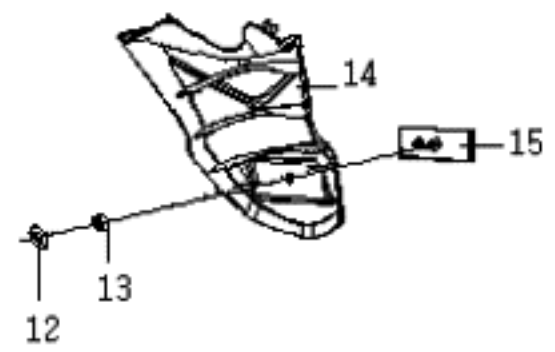
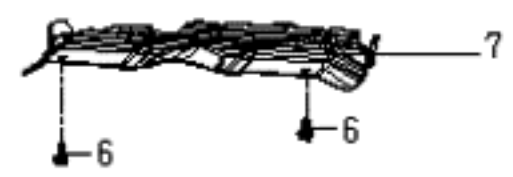
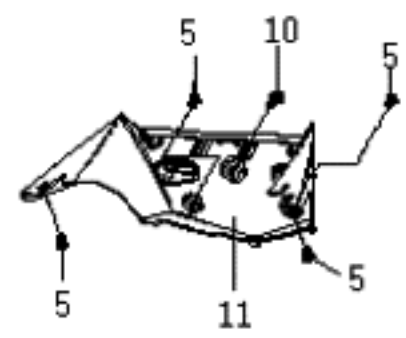
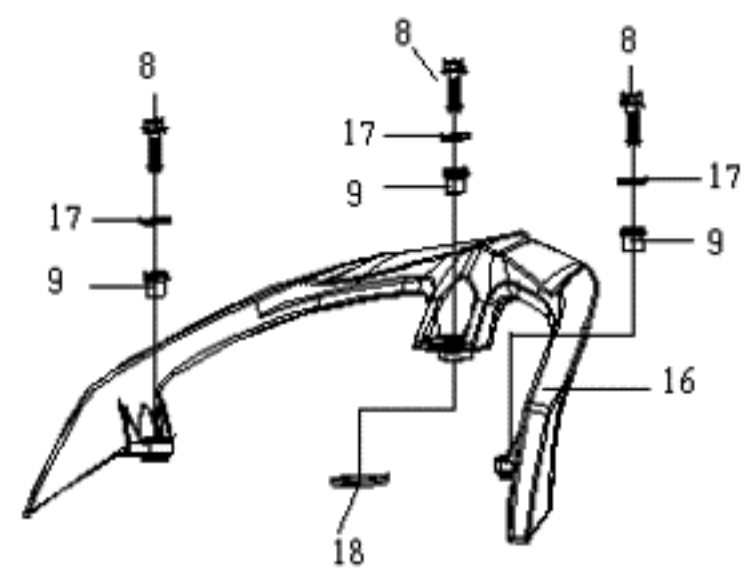
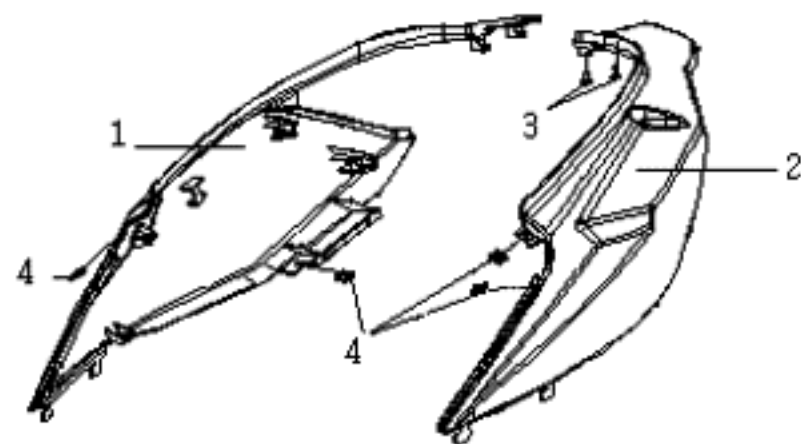

| A1-NFI-F08 前胸蓋 車身蓋 後行李架(BODY COVER,MIDDLE COVER.) | | | | | |
|---|------------------|------------|----------------------|------------------------------|---------------------|
| NO. 項目 | Part No. 零件號碼 | Q'TY 數量 | PART NAME 零件中文名稱 | PART NAME 零件英文名稱 | SPECIFICATION 規格 |
| 1 | AF6255004Z00 | 1 | 右車身蓋(希臘藍) | BODY COVER,RH | |
| 1 | AF6255007100 | 1 | 右車身蓋(雪白) | BODY COVER,RH | |
| 1 | AF6255007R00 | 1 | 右車身蓋(マットグレイ) | BODY COVER,RH | |
| 2 | AF6253004Z00 | 1 | 左車身蓋(希臘藍) | BODY COVER,LH | |
| 2 | AF6253007100 | 1 | 左車身蓋(雪白) | BODY COVER,LH | |
| 2 | AF6253007R00 | 1 | 左車身蓋(マットグレイ) | BODY COVER,LH | |
| 3 | 90110401200 | 2 | 十字槽盤頭自攻螺釘(M4*12L) | CR PAN HD TAPPING SC | |
| 4 | 92370500003 | 4 | U型彈簧螺帽(M5) | U TYPE SPRING NUT | |
| 5 | 90130501401 | 4 | 十字槽圓頭自攻螺釘(M5*14L)-鍍G | C-R RECESS PAN HD. TAPPING | |
| 6 | E1701040000 | 2 | 螺旋鉚釘(塑膠螺釘) | SPIRAL RIVET | |
| 7 | AF6250206500 | 1 | 車身下腹蓋(超黑) | BODY COVER,LOWER | |
| 8 | 90190803003 | 3 | 六角凸緣螺栓 | HEXAGON FLANGE BOLT (M8*30L) | |
| 9 | BF7062500000 | 3 | 套筒(後行李架) | BOX-SPANNER | |
| 10 | 90190601502 | 1 | 六角凸緣螺栓(M6*15L)(鍍墨綠) | HEXAGON FLANGE BOLT(M6*15L) | |
| 11 | AF6360006500 | 1 | 牌照板上段(超黑) | LICENSE PLATE,UPPER | |
| 12 | 92140500014 | 1 | 平墊圈(5.5D*12D*1T) | WASHER (5.5D*12D*1T) | |
| 13 | 92020500000 | 1 | 六角螺帽(M5*0.8P) | HEXAGON NUT (M5*0.8P) | |
| 14 | AF6360106500 | 1 | 牌照板下段(超黑) | LICENSE PLATE,DOWN | |
| 15 | BF669010000N | 1 | 後反光片 E-mark,DOT,台規 | REFLECTOR DOT | |
| 16 | AF6760007100 | 1 | 後扶手(雪白) | REAR LUGGAGE BRACKET | |
| 16 | AF6760007R00 | 1 | 後扶手(マットグレイ) | REAR LUGGAGE BRACKET | |
| 17 | 92140800010 | 1 | | WASHER | |
| 18 | AF701080000 | 1 | | LUGGAGE BRACKET CUSHION | |

F9 坐墊.置物箱.工具包.置物箱底蓋
SEAT.LUGGAGE.TOOL KIT.
LUGGAGE LOW COVER

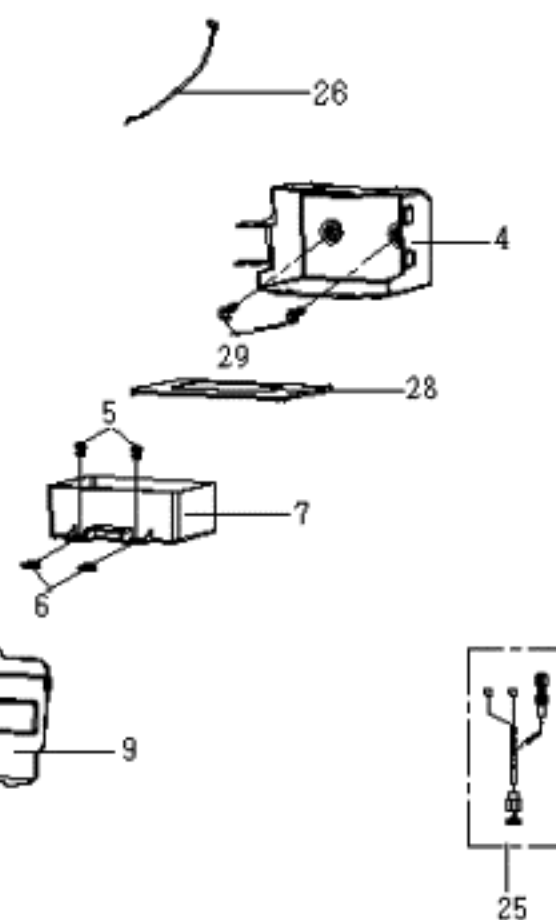
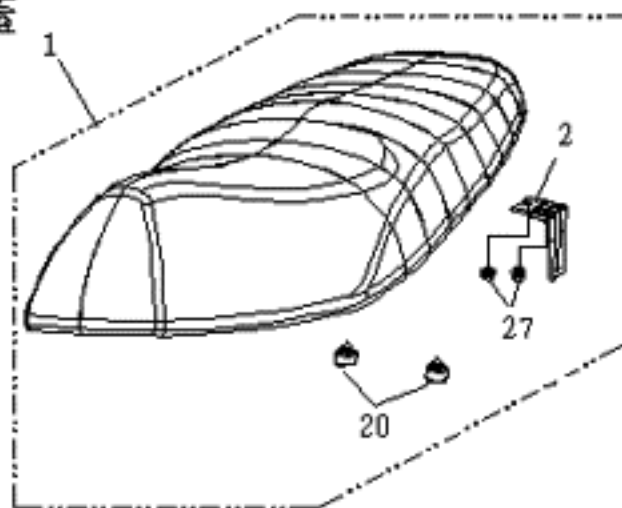
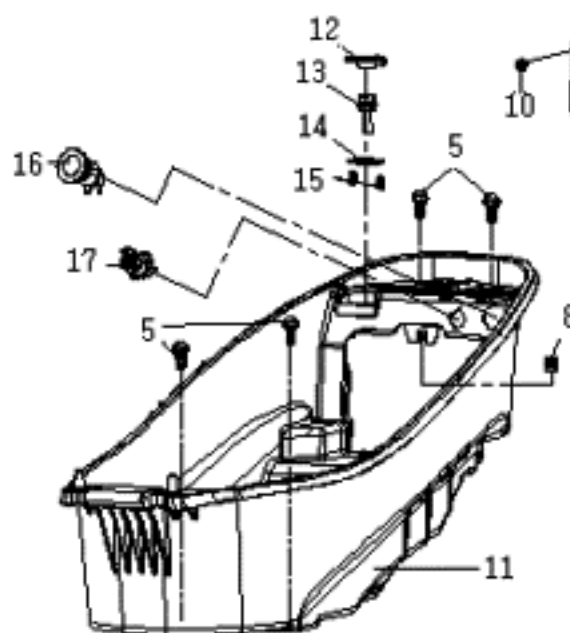
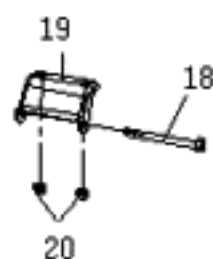
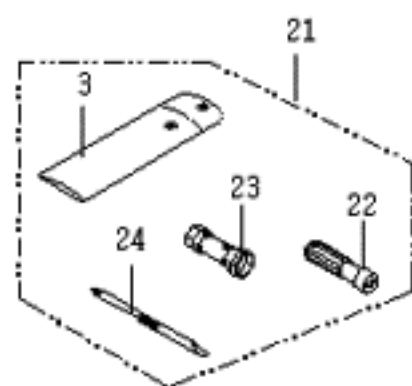

FR.

A1-NFI-F09 坐墊 置物箱 工具包 置物箱底蓋(SEAT.FR LUGGAGE. BACK LUGGAGE)

| NO. 項目 | Part No. 零件號碼 | Q'TY 數量 | PART NAME 零件中文名稱 | PART NAME 零件英文名稱 | SPECIFICATION 規格 |
|-----------|------------------|------------|---------------------|----------------------------------|---------------------|
| 1 | AF6710000002 | 1 | 座墊總成(座高780mm,座點前移) | SEAT COMP(780) | |
| 2 | S920613032 | 1 | 座墊後取付 | REAR LUGGAGE BRACKET | |
| 3 | C1701180000 | 1 | 工具袋 | TOOL KIT | |
| 4 | AF6810306500 | 1 | 電池盒(超黑) | BATTERY BOX | |
| 5 | 90200601601 | 6 | 帶墊圈螺栓 | BOLT WITH WASHER | |
| 6 | 92370500003 | 2 | U型彈簧螺帽(M5) | U TYPE SPRING NUT | |
| 7 | AF6810400000 | 1 | 電池盒底座 | BATTERY BOX PEDESTAL | |
| 8 | 92370500003 | 1 | U型彈簧螺帽(M5) | U TYPE SPRING NUT | |
| 9 | AF6810200000 | 1 | 電池盒蓋 | BATTERY COVER | |
| 10 | 90130501400 | 1 | 十字槽圓頭自攻螺釘(M5*14L) | CR ROUND HD TAPPING | |
| 11 | AF6810000000 | 1 | 置物箱總成 | LUGGAGE COMP | |
| 12 | ES6810510000 | 1 | 橡膠塞 | RUBBER PLUG | |
| 13 | ES581710000 | 1 | 診斷接頭 | DIAGNOSE ADAPTOR | |
| 14 | M2706010000 | 1 | 診斷接頭固定板 | FIXED PLATE, DIAGNOSE JOIN | |
| 15 | 90150400800 | 2 | 十字槽扁圓頭自攻螺釘 | CR TRUSS HD TAPPING SCREW(M4*8L) | |
| 16 | AF5830400000 | 1 | 電源供應器 | SWITCH | |
| 17 | 92140800010 | 3 | 平墊圈(8*1.6T) | WASHER | |
| 17 | AF5590000000 | 1 | 電源切換開關 | POWER TRANSFER SWITCH | |
| 18 | BA6810200000 | 1 | 特殊螺栓 | BOLT. SPECIAL | |
| 19 | BA6810100000 | 1 | 前取付 | BRACKET | |
| 20 | BF67A0110000 | 4 | 緩衝橡膠(12.2) | RUBBER | |
| 21 | F37065400000 | 1 | 工具包總成 | TOOL KIT ASSY | |
| 22 | P1701170000 | 1 | 螺絲起子握把總成 | GRIP ASSY. SCREWDRIVER | |
| 23 | F37065600000 | 1 | 火星塞套筒(17*17) | BOX-SPANNER,SPARK PLUG | |
| 24 | P1706570000 | 1 | 螺絲起子 | SCREWDRIVER | |
| 25 | P25816300000 | 1 | 充電座延接線 | CONNECTING WIRE, SOCKET | |
| 26 | AF5830200000 | 1 | 電極正線 | BATTERY(+)LINE | |
| 27 | 92040600000 | 2 | 六角凸緣螺帽(M6*1.0P) | HEXAGON FLANGE NUT (M6*1.0P) | |
| 28 | AF7010900000 | 1 | 電池襯墊 | CUSHION-BATTERY | |
| 29 | 90190601502 | 2 | 六角凸緣螺栓(M6*15L)(鍍墨綠) | HEXAGON FLANGE BOLT(M6*15L) | |

F10 頭燈. 後燈. 前方向燈.
HANDLE LAMP. REAR LAMP.
FR/RR FLASHFR LIGHT.

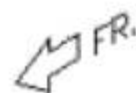
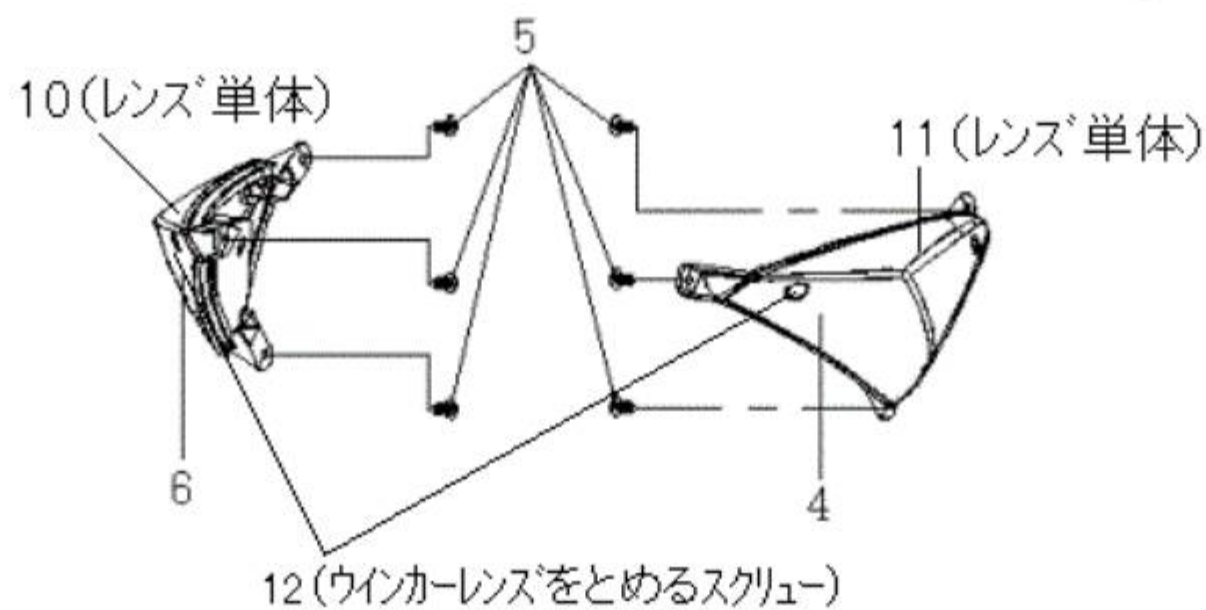
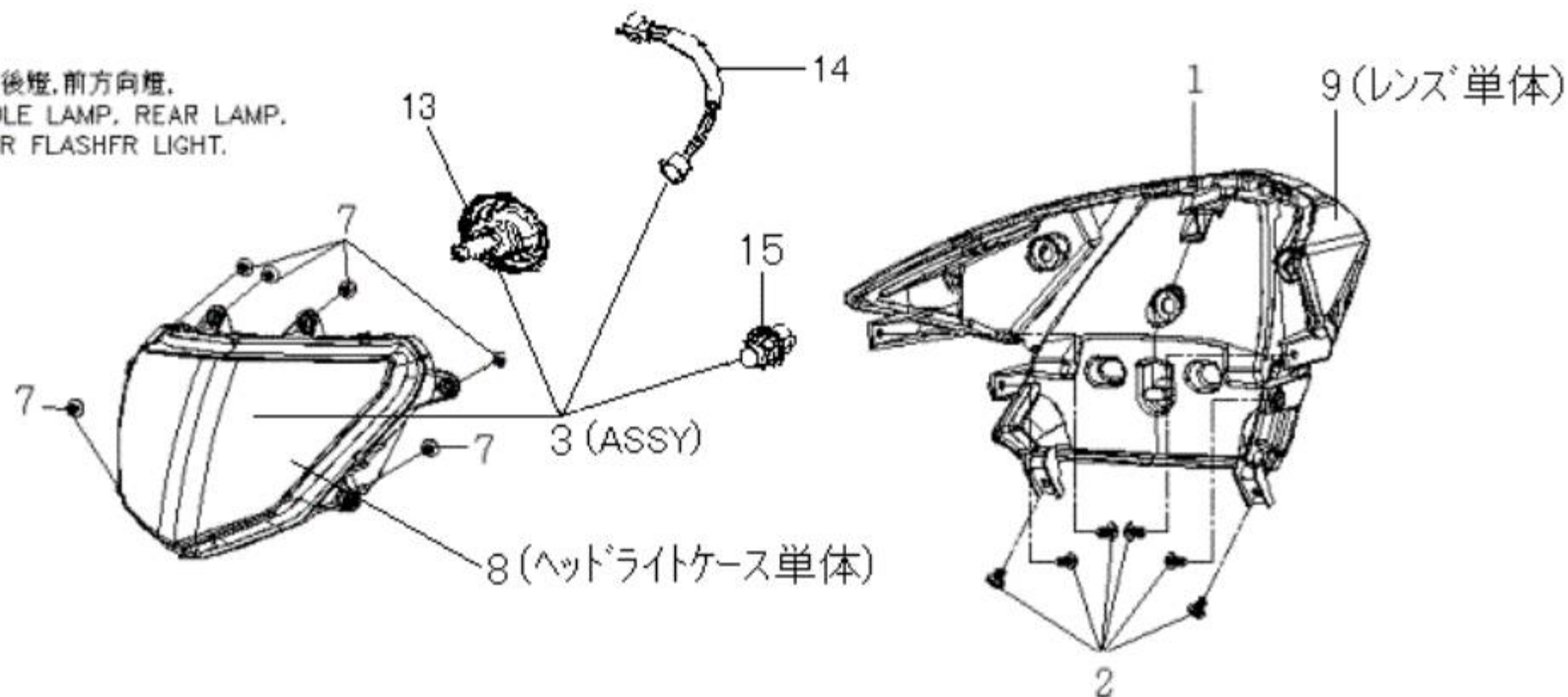

A1-NFI-F10 頭燈.後燈(HANDLE LAPM . LICENSE PLATE)

| NO. 項目 | Part No. 零件號碼 | Q'TY 數量 | PART NAME 零件中文名稱 | PART NAME 零件英文名稱 | SPECIFICATION 規格 |
|-----------|------------------|------------|----------------------|----------------------------|---------------------|
| 1 | AF6660000000 | 1 | 後燈總成 | TAIL LIGHT ASSY | |
| 2 | 90130501401 | 6 | 十字槽圓頭自攻螺釘(M5*14L)-鍍G | C-R RECESS PAN HD. TAPPING | |
| 3 | AF6610000000 | 1 | 頭燈總成 (E mark/DOT) | HEAD LLIGHT COMP | |
| 4 | AF66C0100000 | 1 | 左前方向燈 | FR SIGNAL LAMP ASSY, LH | |
| 5 | 90130501401 | 6 | 十字槽圓頭自攻螺釘(M5*14L)-鍍G | C-R RECESS PAN HD. TAPPING | |
| 6 | AF66D0100000 | 1 | 右前方向燈 | FR SIGNAL LAMP,ASSY RH | |
| 7 | 90110401200 | 6 | 十字槽盤頭自攻螺釘(M4*12L) | CR PAN HD TAPPING SC | |
| 8 | AF66A0200000 | 1 | | HEAD LIGHT COVER | HEAD LIGHT |
| 9 | AF66F0100000 | 1 | | TAIL LIGHT LENS | TAIL LIGHT |
| 10 | AF66D0200000 | 1 | | FR SIGNAL LAMP LENS, RH | FR SIGNAL LAMP, RH |
| 11 | AF66C0200000 | 1 | | FR SIGNAL LAMP LENS, LH | FR SIGNAL LAMP, LH |
| 12 | AF66C0700000 | 2 | | SCREW | FR SIGNAL LAMP, RH |
| 13 | 98151260551 | 1 | | HEADLAMP BULB | HEAD LIGHT |
| 14 | AF66A0100000 | 1 | | electric wire comp | HEAD LIGHT |
| 15 | 98231205001 | 1 | | POSITION LAMP | HEAD LIGHT |

F11 車 架 FRAME

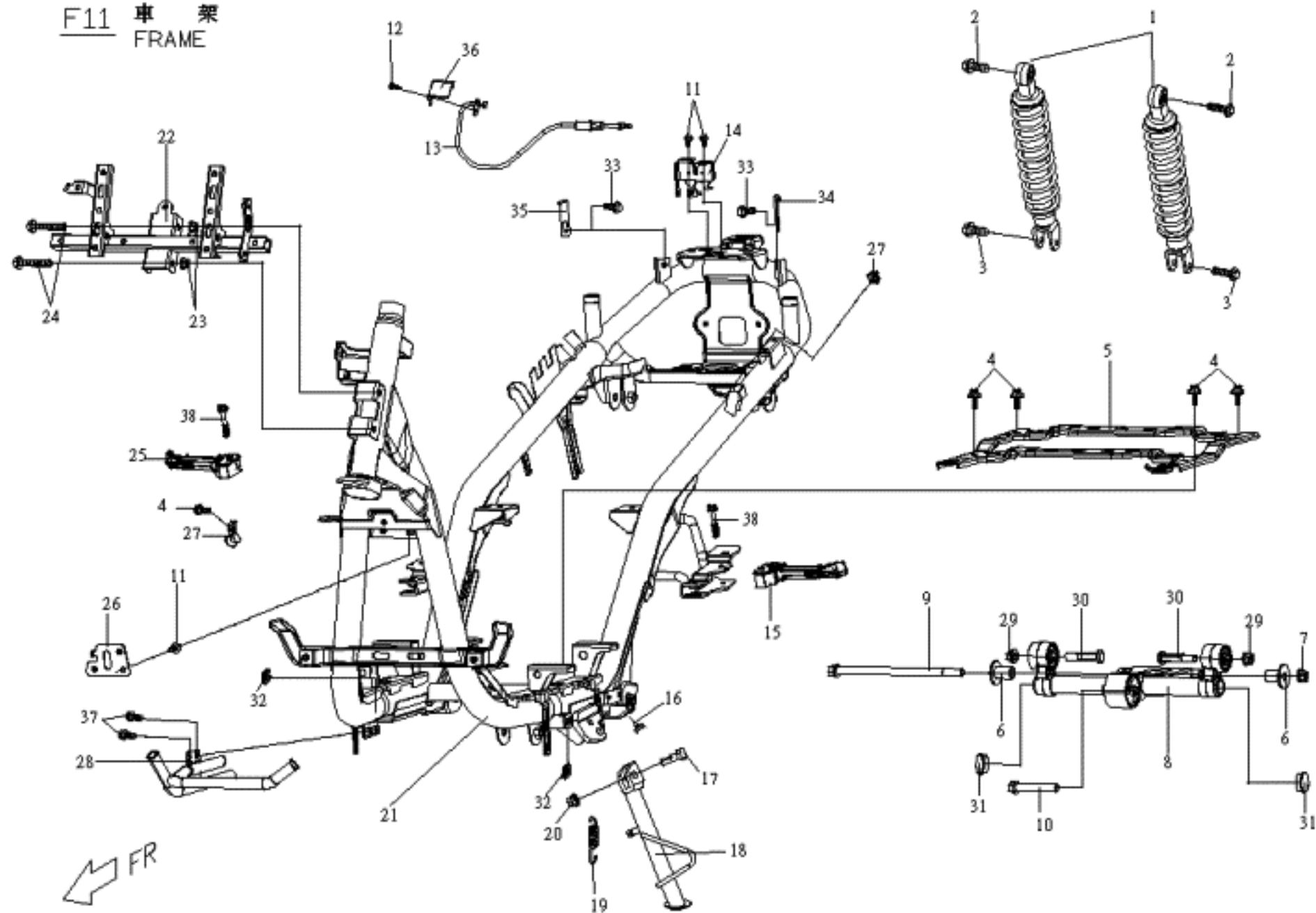

A1-NFI-F11 車架(FRAME)

| NO. 項目 | Part No. 零件號碼 | Q'TY 數量 | PART NAME 零件中文名稱 | PART NAME 零件英文名稱 | SPECIFICATION 規格 |
|-----------|------------------|------------|------------------------|---------------------------------|---------------------|
| 1 | AF4810000003 | 2 | 後緩衝器總成(紅色) | REAR SUSPENSION | |
| 2 | 90191004002 | 2 | 六角凸緣螺栓(M10*P1.25*L40) | HEXAGON FLANGE BOLT | |
| 3 | 90190803201 | 2 | 六角凸緣螺栓(M8*32L) | HEXAGON FLANGE BOLT(| |
| 4 | 90200601601 | 4 | 帶墊圈螺栓 | BOLT WITH WASHER | |
| 5 | AF7060206000 | 1 | 踏板固定架組合(黑色E.D.) | TREADLE FIXED BRACKET ASSY | |
| 6 | AF4860100000 | 2 | 間隔管 | SPACER RING | |
| 7 | 92061000005 | 1 | 六角防鬆螺帽(M10*1.25P)-鍍G | HEXAGON FLANGE NUT | |
| 8 | AF4860000000 | 1 | 引擎吊架本體熔接組合 | ENGINE HANGER COMP. | |
| 9 | 90191020000 | 3 | 六角凸緣螺栓(M10*1.25P*200L) | HEXAGON FLANGE BOLT | |
| 10 | 90191006500 | 1 | 六角凸緣螺栓(M10*65L) | HEXAGON FLANGE BOLT(M10*65L) | |
| 11 | 90190601502 | 3 | 六角凸緣螺栓(M6*15L)(鍍墨綠) | HEXAGON FLANGE BOLT(M6*15L) | |
| 12 | 90040501200 | 1 | 十字槽盤頭機器螺釘 | CR PAN HD MACHINE SCREW(M5*12L) | |
| 13 | AF6711210000 | 1 | 座墊鎖拉桿線 | SEATLOCK LEVER ROPE | |
| 14 | BF6713000000 | 1 | 座墊鎖座組合 | SEATLOCK COMP. | |
| 15 | BA4630100000 | 1 | 後座腳踏桿(左) | PEDAL LEVER (L) | |
| 16 | AF7010300000 | 1 | 緩衝襯墊(側腳柱) | CUSHION-SIDE STAND | |
| 17 | 90020803201 | 1 | 六角頭螺栓 | HEXIGON HEAD BOLT | |
| 18 | AF4620006000 | 1 | 側腳柱總成 (E.D) | SIDE STAND ASSY | |
| 19 | C2462120000 | 1 | 側腳柱彈簧 | SPRING,SIDE STAND | |
| 20 | 92060800002 | 1 | 六角凸緣螺帽-防鬆-鍍G | HEXAGON FLANGE NUT | |

F11 車 架 FRAME

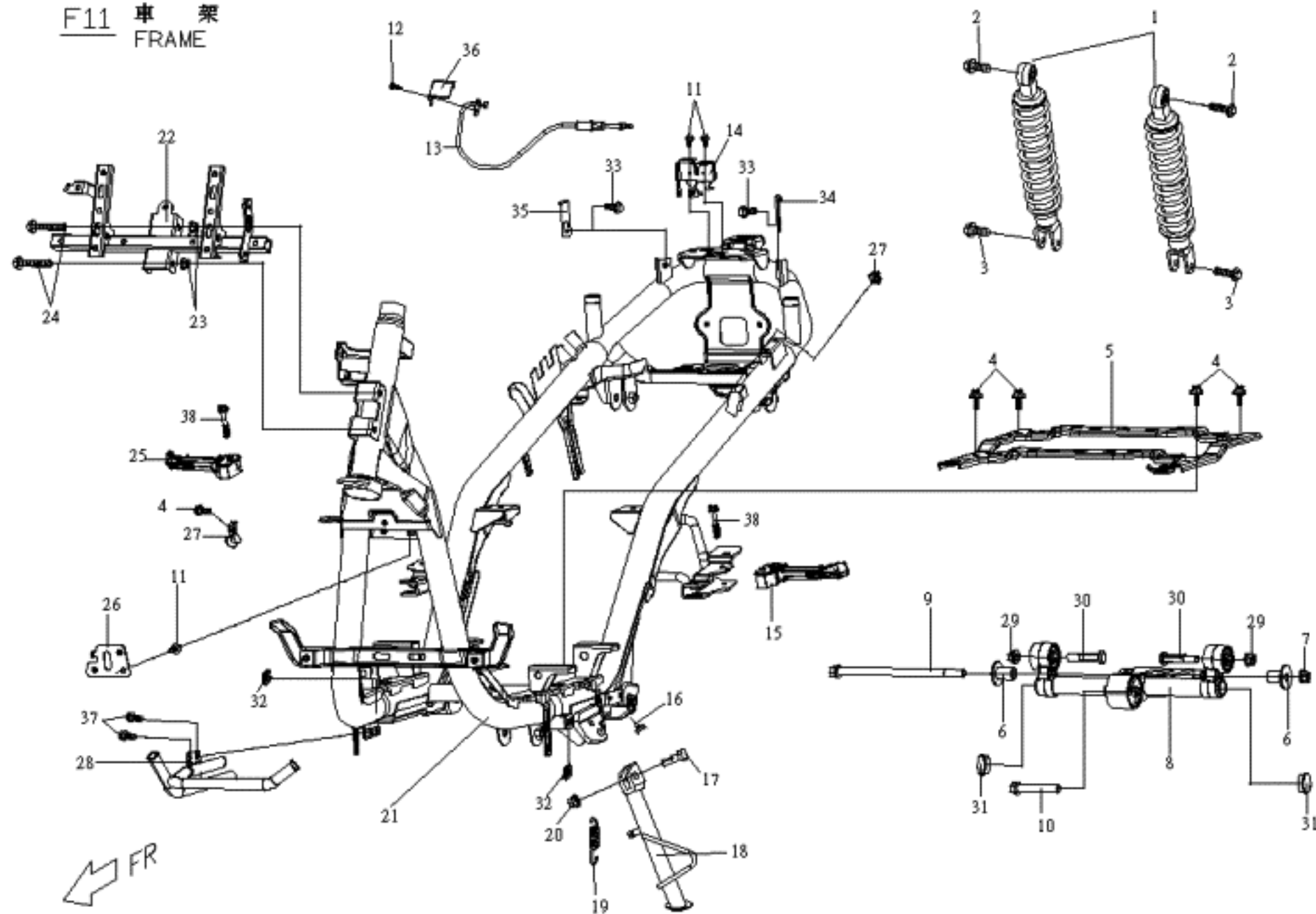

A1-NFI-F11 車架(FRAME)

| NO. 項目 | Part No. 零件號碼 | Q'TY 數量 | PART NAME 零件中文名稱 | PART NAME 零件英文名稱 | SPECIFICATION 規格 |
|-----------|------------------|------------|----------------------|----------------------------------|---------------------|
| 21 | AF4210006000 | 1 | 車架總成(黑色E.D) | FRAME ASSY | |
| 22 | AF7060416000 | 1 | 水箱固定架組合(黑色E.D.) | RADIATOR FIXED BRACKET ASSY | |
| 23 | 92040800000 | 1 | 六角凸緣螺帽(M8)鍍鋅(鉅)白色 | HEXAGON FLANGE NUT | |
| 24 | 90190805001 | 1 | 六角凸緣螺栓(墨綠) | HEXAGON FLANGE BOLT (M8*50L) | |
| 25 | BA4630200000 | 1 | 後座腳踏桿(右) | PEDAL LEVER (R) | |
| 26 | AF7060100000 | 1 | 傾倒開關固定板 | TOPPLE SWITCH FIXED PLATE | |
| 27 | BA4036100000 | 1 | 煞車油管夾 | CLAMP, BRAKE HOSE | |
| 28 | AF5011000000 | 1 | 水管連接管組合 | PIPE COMP. | |
| 29 | 92061000005 | 2 | 六角防鬆螺帽(M10*1.25P)-鍍G | HEXAGON FLANGE NUT | |
| 30 | M2486010000 | 2 | 螺栓 | BOLT | M10*P1.25(方形) |
| 31 | C17013000001 | 2 | 塑膠塞 | PLASTICS PLUG ASSY | 直徑1"平厚管塞 |
| 32 | 92370600002 | 2 | U型彈簧螺帽 | SPRING NUT U-TYPE | |
| 33 | 90190501201 | 2 | 六角凸緣螺栓 | HEXAGON FLANGE BOLT (M5*12L) | |
| 34 | AF7061000000 | 1 | 車身蓋固定板(左) | FIXED PLATE, BODY COVER (L) | |
| 35 | AF70F1000000 | 1 | 車身蓋固定板(右) | FIXED PLATE, BODY COVER (右) | |
| 36 | AF7061200000 | 1 | 座墊鎖防盜板 | BURGLARPROOF PLATE,SEAT LOCK | |
| 37 | 90190601207 | 2 | 六角凸緣螺栓鍍G | HEXAGON FLANGE BOLT(M6*1.0P*12L) | |
| 38 | 90190604001 | 2 | 六角凸緣螺栓 | HEXAGON FLANGE BOLT (M6*40L) | |

A1-NFI-F12 油箱蓋 加油口座(TANK ,INNER COVER)

| NO. 項目 | Part No. 零件號碼 | Q'TY 數量 | PART NAME 零件中文名稱 | PART NAME 零件英文名稱 | SPECIFICATION 規格 |
|-----------|------------------|------------|---------------------|---------------------------------|---------------------|
| 1 | AF5213300000 | 1 | 油箱蓋飾蓋 | TANK ,INNER COVER | |
| 2 | AF5213006D01 | 1 | 汽油箱蓋組合(霧面黑)外銷 | TANK COVER COMP. | |
| 3 | 90050401600 | 2 | 十字槽圓頭機器螺釘(M4*16L) | CR ROUND HD MACHINE SCREW(M4*1 | |
| 4 | BF5213210000 | 1 | 油箱加油口座 | GAS CAP BASE | |
| 5 | AF7060700000 | 1 | 加油口座固定板(C) | FIEXD PLATE ,GAS CAP(C) | |
| 6 | 90110401200 | 3 | 十字槽盤頭自攻螺釘(M4*12L) | CR PAN HD TAPPING SC | |
| 7 | 90050400800 | 2 | 十字槽圓頭機器螺釘 | CR ROUND HD MACHINE SCREW | |
| 8 | AF7060600000 | 1 | 加油口座固定板(B) | FIEXD PLATE ,GAS CAP(B) | |
| 9 | AF5213500000 | 1 | 三通管組合 | THREE WAY ASSY | |
| 10 | 92221200001 | 1 | 板狀管夾 | HOSE CLAMP | |
| 11 | AF7060500000 | 1 | 加油口座固定板(A) | FIEXD PLATE ,GAS CAP(A) | |
| 12 | AF5260300000 | 1 | 油管(A)(加油口至三通管) | GASOLINE HOSE | |
| 13 | 92201200000 | 2 | 軟管夾 | HOSE CLAMP | |
| 14 | BF5213400000 | 1 | 三通管 | THREE WAY | |
| 15 | AF5260400000 | 1 | 油管(B)(三通管至汽油箱) | GASOLINE HOSE | |
| 16 | AF5213100000 | 1 | 油箱蓋拉桿線 | TANK COVER LEVER CABLE | |
| 17 | 90040501200 | 1 | 十字槽盤頭機器螺釘 | CR PAN HD MACHINE SCREW(M5*12L) | |
| 18 | 92221500000 | 1 | 板狀管夾 | HOSE CLAMP | |

F13 汽油箱 FUEL TANK

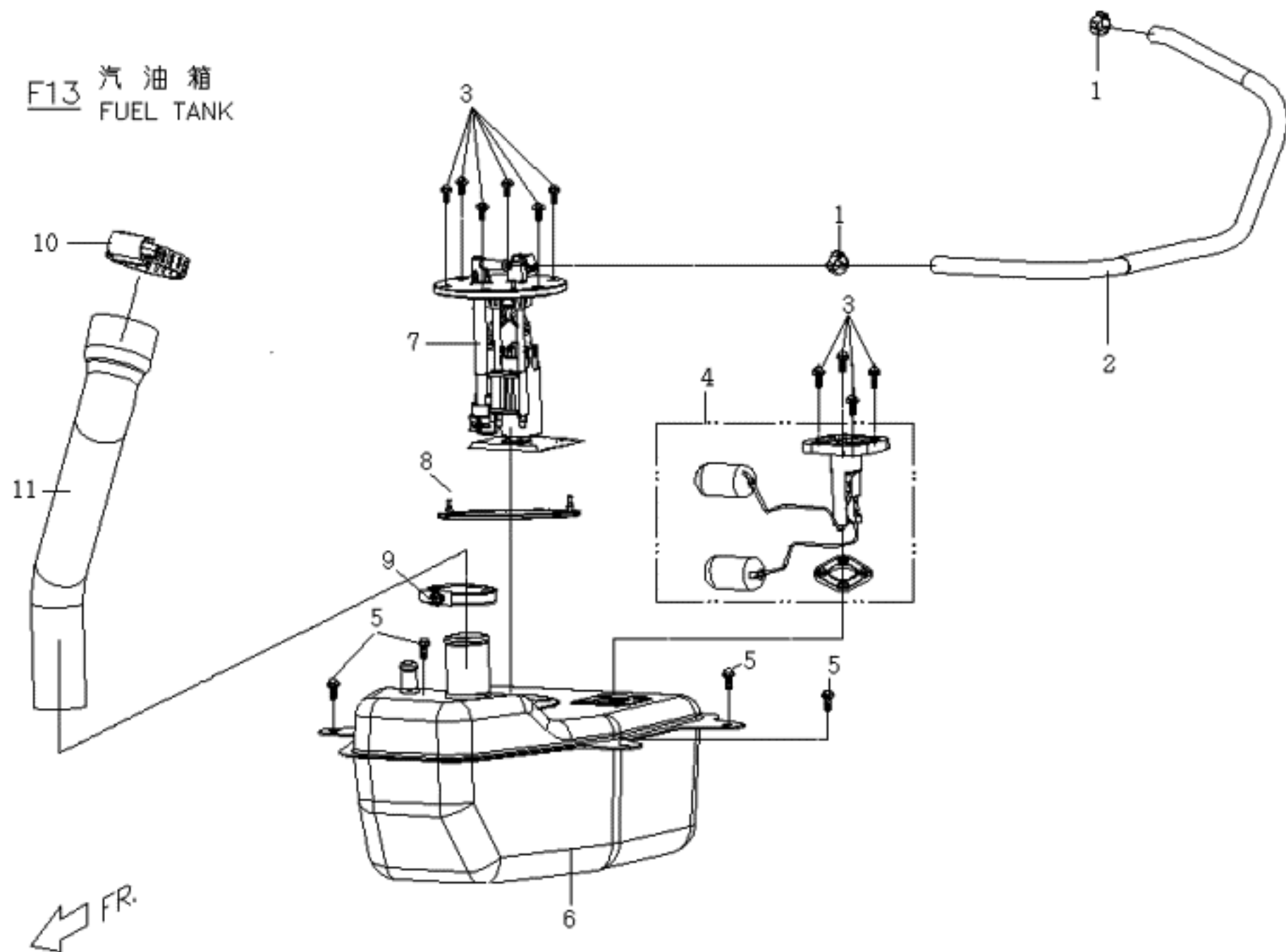

A1-NFI-F13 汽油箱(FUEL TANK)

| NO. 項目 | Part No. 零件號碼 | Q'TY 數量 | PART NAME 零件中文名稱 | PART NAME 零件英文名稱 | SPECIFICATION 規格 |
|-----------|------------------|------------|---------------------|---------------------|---------------------|
| 1 | ES706010000 | 2 | 管束 | | |
| 2 | AF5260100000 | 1 | 高壓油管(油箱至噴油嘴帽蓋接頭) | OIL PIPE | |
| 3 | 90180501600 | 10 | 六角凸緣螺栓 | HEXAGON FLANGE BOLT | |
| 4 | AF5217000000 | 1 | 汽油量計組合 | FUEL GUAGE COMP. | |
| 5 | 90200601601 | 4 | 帶墊圈螺栓 | BOLT WITH WASHER | |
| 6 | AF5215000000 | 1 | 汽油箱(鐵) | FUEL TANK | |
| 7 | AF5218000000 | 1 | 汽油泵總成(電噴) | FUEL PUMP COMP | |
| 8 | 95516700000 | 1 | O形環 | O RING | |
| 9 | BF7061010000 | 1 | 夾緊環 | CLIP | |
| 10 | B87060900000 | 1 | 夾緊環 | clip | |
| 11 | AF5260200000 | 1 | 汽油管(汽油箱至加油口) | GASOLINE HOSE | |

F14 中腳柱

CENTER STAND

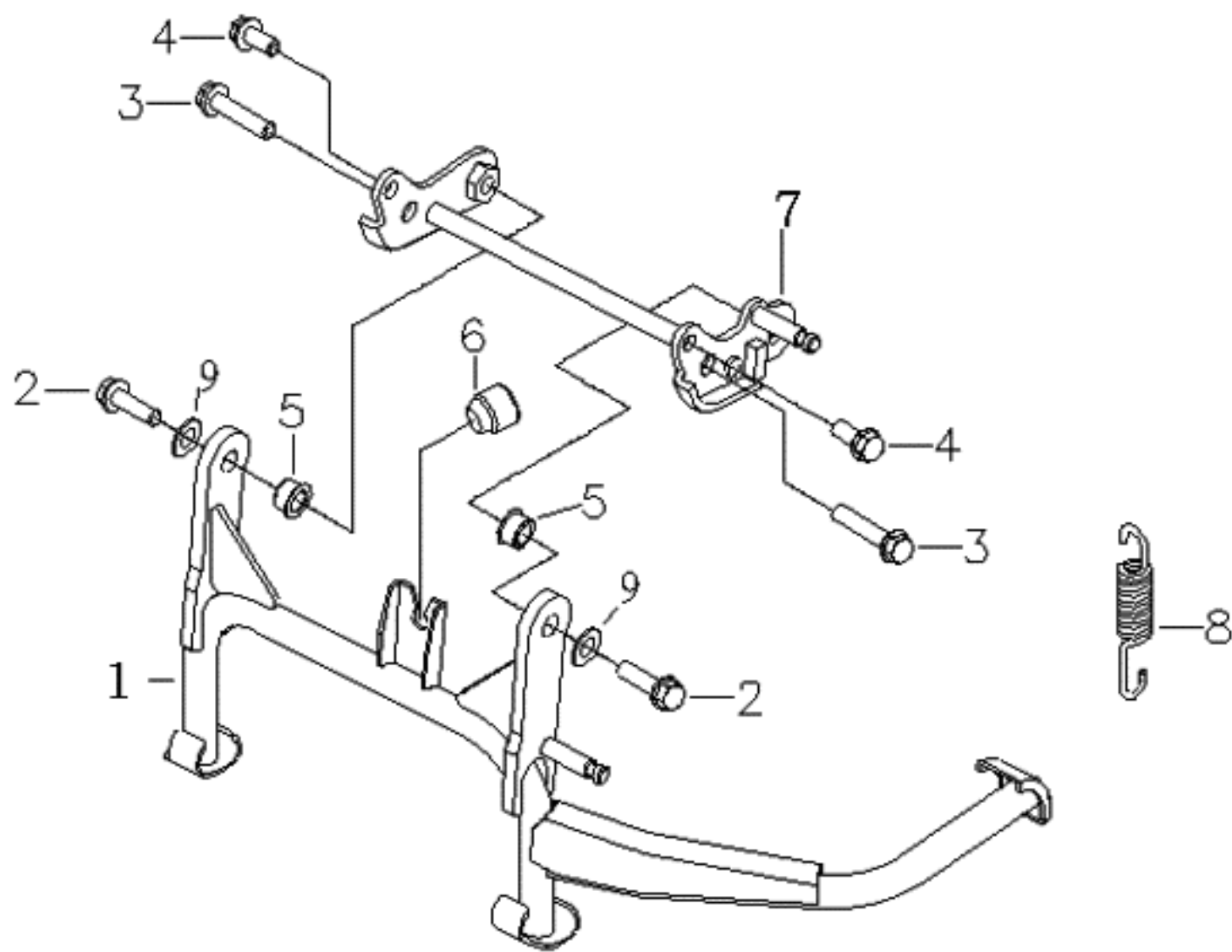

A1-NFI-F14 中腳柱(STANDS)

| NO. 項目 | Part No. 零件號碼 | Q'TY 數量 | PART NAME 零件中文名稱 | PART NAME 零件英文名稱 | SPECIFICATION 規格 |
|-----------|------------------|------------|-------------------------|------------------------------|---------------------|
| 1 | AF4610006000 | 1 | 中腳柱組合(E.D) | CENTER STAND ASSY | |
| 2 | 90191002803 | 2 | 六角凸緣螺栓M10*1.25p*28L(G+面 | HEXAGON FLANGE BOLT | |
| 3 | 90191002802 | 2 | 六角凸緣螺栓(M10*1.25P*28L)G | HEXAGON FLANGE BOLT | |
| 4 | 90190802000 | 2 | 六角凸緣螺栓(M8*20L) | HEXAGON FLANGE BOLT(M8*20L) | |
| 5 | M24610110000 | 2 | 襯套 | SLIDE BUSH | |
| 6 | C1701050000 | 1 | 緩衝橡膠 | RUBBER DAMPING, CENTER STAND | |
| 7 | AF4510106000 | 1 | 引擎下吊架 (E.D) | ENGINE LOWER HANGER | |
| 8 | E1461121000 | 1 | 彈簧 | SPRING | |
| 9 | 92141500007 | 2 | 墊圈(24.7D*15D*1.0T) | Plane Washer | |

F15 主配線 WIRE HARNESS

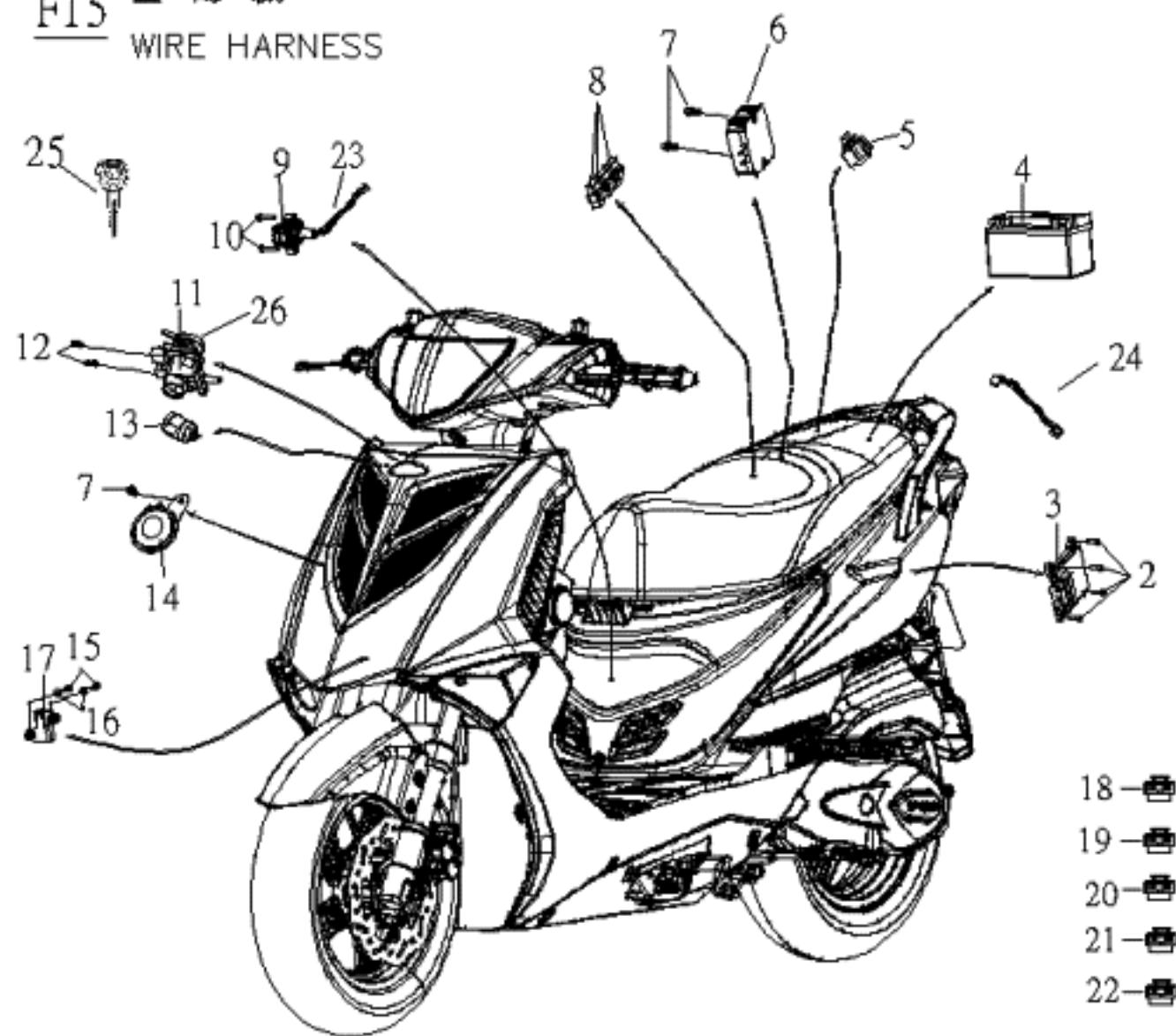

- 18 —
- 19 —
- 20 —
- 21 —
- 22 —

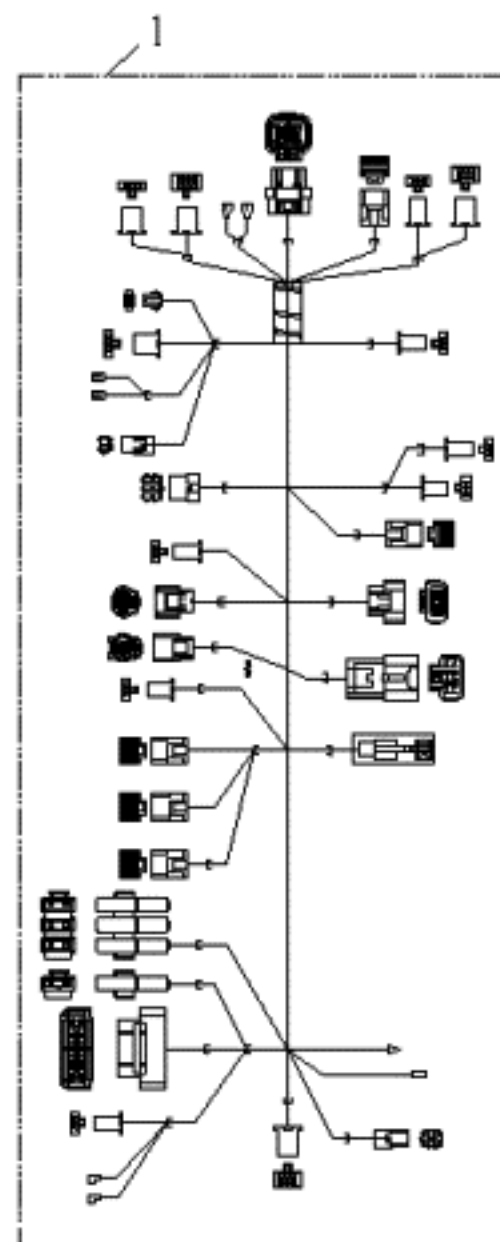

A1-NFI-F15 主配線(WIRE HARNESS)

| NO. 項目 | Part No. 零件號碼 | Q'TY 數量 | PART NAME 零件中文名稱 | PART NAME 零件英文名稱 | SPECIFICATION 規格 |
|-----------|------------------|------------|---------------------|------------------------------|-----------------------|
| 1 | AF5816010000 | 1 | 主配線總成 | HARNESS.WIRE | |
| 2 | 90210501600 | 4 | 六角承窩螺栓 | HEXAGON FLANGE BOLT | |
| 3 | AF5890000000 | 1 | ECU(電子噴射控制元件) | ECU,EFI | |
| 4 | C25830020000 | 1 | 電瓶(湯淺) YTX7A-BS | BATTERY | |
| 5 | C15810030000 | 1 | 起動繼電器 | STARTER RELAY ASSY | |
| 6 | AF5840000000 | 1 | 電壓調整器 | RECTIFIER COMP.REGULATE | |
| 7 | 90190601502 | 1 | 六角凸緣螺栓(M6*15L)(鍍墨綠) | HEXAGON FLANGE BOLT(M6*15L) | |
| 8 | ES581200000 | 3 | 繼電器 | relay | |
| 9 | AF5846000000 | 1 | 點火線圈總成 | COIL COMP.IGNITION ASSY | |
| 10 | 90190602701 | 1 | 六角凸緣螺栓鍍墨綠 | HEXAGON FLANGE BOLT (M6*27L) | |
| 11 | AF5520000000 | 1 | 電源鎖總成 | IGNITION SWITCH COMP. | |
| 12 | 90040602003 | 1 | 十字槽盤頭機器螺釘(墨綠色) | CR PAN HD MACHINE SCREW | |
| 13 | BF5860100001 | 1 | 方向繼電器總成(藍-LED燈-防雨) | FLASHER RELAY ASSY | |
| 14 | B5583600000 | 1 | 喇叭 | HORN.L | |
| 15 | 90070402000 | 1 | 十字槽扁圓頭機器螺釘 | SCREW | |
| 16 | 92140400003 | 1 | 平墊圈(4.2D*16D*1.6T) | Washer | |
| 17 | ES5891010000 | 1 | 傾倒感知器 | TOPPLE SWITCH | |
| 18 | 98701215000 | 1 | 保險絲(15A) | FUSE | |
| 19 | 98701210000 | 1 | 保險絲(10A) | FUSE | |
| 20 | 98701207500 | 1 | 保險絲(7.5A) | fuse | |
| 21 | 98701205000 | 1 | 保險絲(5A) | fuse | |
| 22 | 98701201000 | 1 | 保險絲(1A) | fuse | |
| 23 | AF5846200000 | 1 | 點火線圈帽蓋組合 | COIL CAP COMP. | |
| 24 | AF5816100000 | 1 | 頭燈恆亮截接線(頭尾位置燈常亮) | HEAD LIGHT CONNECTING WIRE | |
| 25 | AF55B11000** | 1 | | KEY | 部品番号末尾**にキーナンバーが入ります。 |
| 26 | AF55B01000** | 1 | | magnet burglar-proof cover | 部品番号末尾**にキーナンバーが入ります。 |

F16. 燃料蒸發HC控制系統

E.E.C SYSTEM

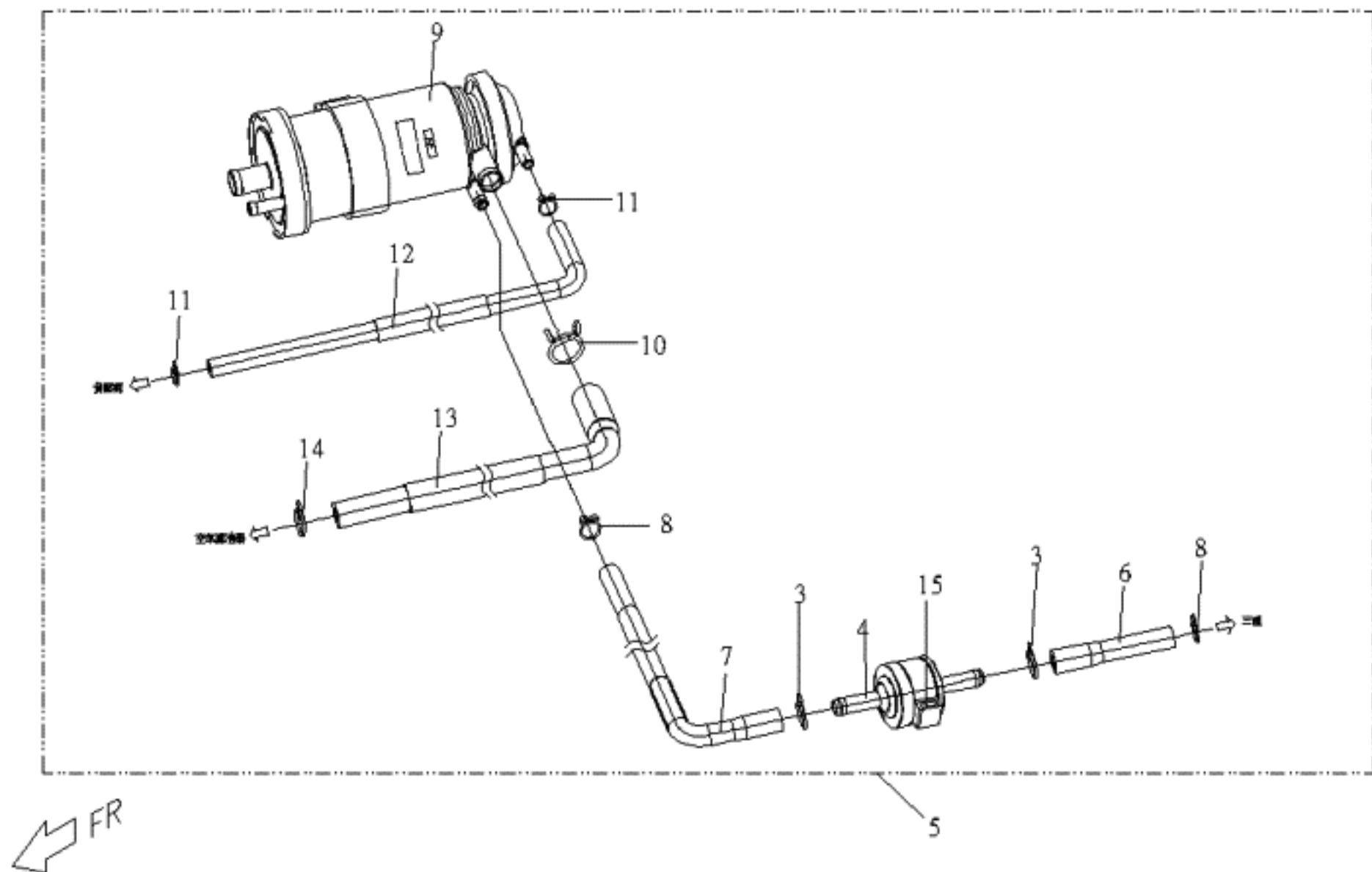

A1-NFI-F16 燃料蒸發HC控制系統(EEC.SYSTEM)

| NO. 項目 | Part No. 零件號碼 | Q'TY 數量 | PART NAME 零件中文名稱 | PART NAME 零件英文名稱 | SPECIFICATION 規格 |
|-----------|------------------|------------|---------------------|-----------------------------------|---------------------|
| 1 | 90050601002 | 1 | 十字槽圓頭機器螺釘(M6*10L) | CR ROUND HD MACHINE SCREW(M6*10L) | |
| 2 | 92140600005 | 1 | 平墊圈(6.4D*13D*1T) | WASHER (6.4D*13D*1T) | |
| 3 | AF52D0100000 | 2 | 線狀管夾(內徑8.7mm) | CLIP | |
| 4 | AF5240400000 | 1 | 溢油切斷閥 | FCV | |
| 5 | AF5240010000 | 1 | 燃料蒸發HC控制系統 | E.E.C SYSTEM | |
| 6 | AF5240600000 | 1 | 橡膠管 | RUBBER HOSE | |
| 7 | AF5240300000 | 1 | 橡膠管(C)(碳罐至溢油切斷閥) | RUBBER PIPE(C) | |
| 8 | AF52D0200000 | 2 | 線狀管夾(內徑7.6mm) | CLIP | |
| 9 | AF5240700000 | 1 | 活性碳罐 | CANISTER/PCV COMP | |
| 12 | AF5240100000 | 1 | 橡膠管(A)(碳罐至負壓源) | RUBBER PIPE(A) | |
| 13 | AF5240200000 | 1 | 橡膠管(B)(碳罐至空氣濾清器) | RUBBER PIPE(B) | |
| 14 | AF52D0300000 | 1 | 線狀管夾(內徑9.6mm) | CLIP | |
| 15 | AF5240800000 | 1 | 橡膠托架 | RUBBER BRACKET | |

F17 水箱總成
RADIATOR ASSY

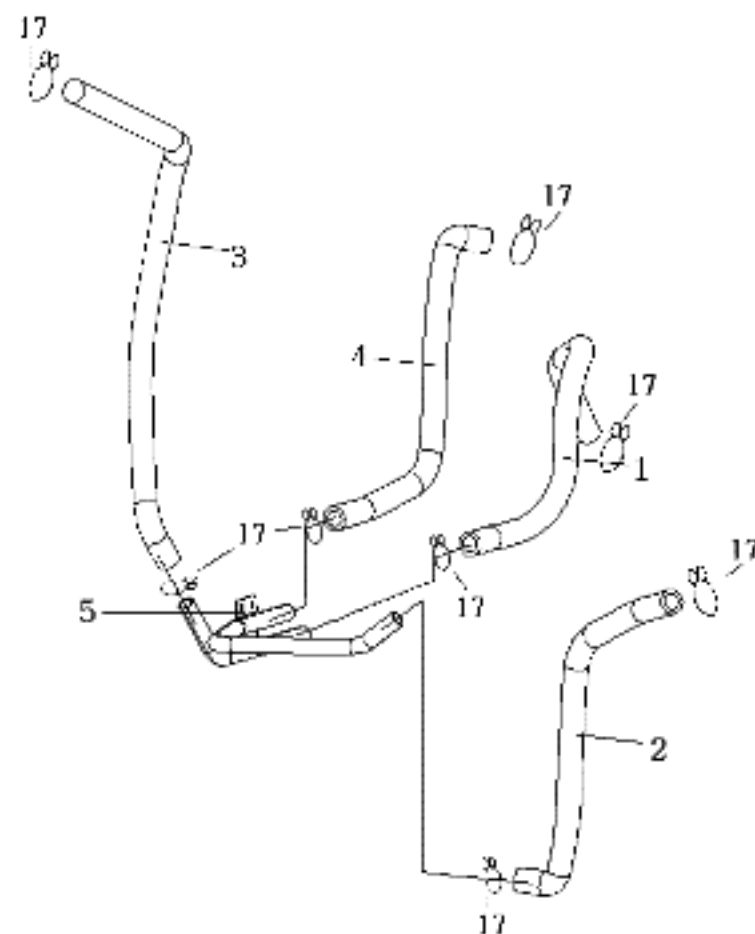
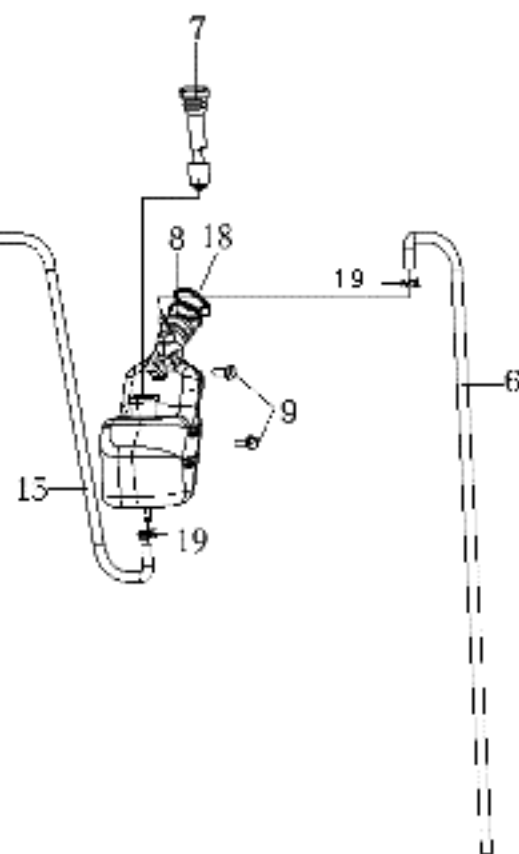
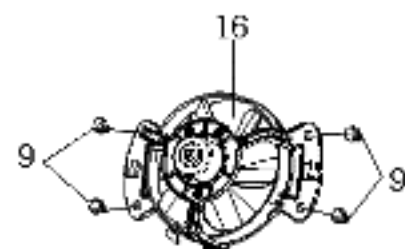
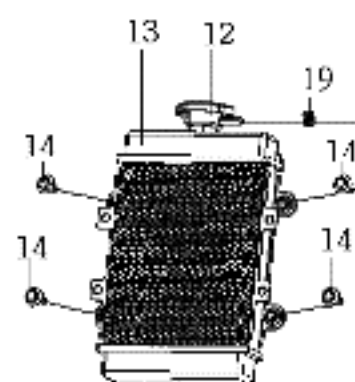
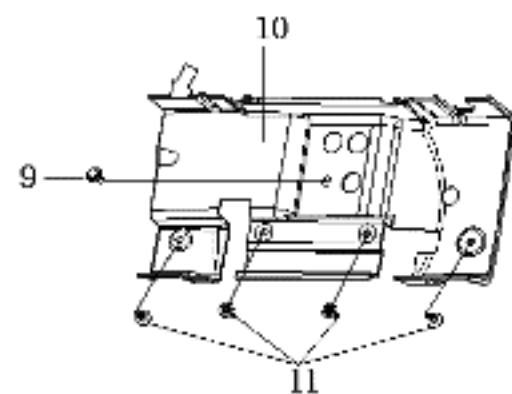

A1-NFI-F17 水箱總成(RADIATOR ASSY)

| NO. 項目 | Part No. 零件號碼 | Q'TY 數量 | PART NAME 零件中文名稱 | PART NAME 零件英文名稱 | SPECIFICATION 規格 |
|-----------|------------------|------------|---------------------|------------------------------------|---------------------|
| 1 | AF5010800000 | 1 | 水管(D)(連接管B-E/G入) | WATER PIPE(D) | |
| 2 | AF5010600000 | 1 | 水管(B)(連接管A-散熱器) | WATER PIPE(B) | |
| 3 | AF5010700000 | 1 | 水管(C)(散熱器-連接管B) | WATER PIPE(C) | |
| 4 | AF5010500000 | 1 | 水管(A)(E/G-連接管A) | WATER PIPE(A)(E/G-WATER PIPE (A)) | |
| 5 | AF5011000000 | 1 | 水管連接管組合 | PIPE COMP. | |
| 6 | AF5011300000 | 1 | 溢水管 | OVERFLOW WATER PIPE | |
| 7 | AF5011100000 | 1 | 水位量計 | WATER LEVEL GAUGE | |
| 8 | AF50A0100000 | 1 | 副水箱 | RESERVE TANK | |
| 9 | 90190601502 | 7 | 六角凸緣螺栓(M6*15L)(鍍墨綠) | HEXAGON FLANGE BOLT(M6*15L) | |
| 10 | AF6210306500 | 1 | 水箱後導風罩(超黑) | REAR COVER, RADIATOR ASSY | |
| 11 | M2701010000 | 1 | 快速鉚釘 | PUSH RIVET | |
| 12 | AF5010200000 | 1 | 水箱蓋組合 | CAP COMP. ,RADIATOR | |
| 13 | AF5010000000 | 1 | 水箱總成 | RADIATOR ASSY | |
| 14 | 90200602500 | 4 | 帶墊圈螺栓 | SCREW WITH WASHER | |
| 15 | AF5010900000 | 1 | 水管(E)(洩壓閥-副水箱) | WATER PIPE(E) | |
| 16 | AF5011200000 | 1 | 水箱風扇 | WATER TANK FOR FAN | |
| 17 | 92212200000 | 1 | 快拆式管束(O22) | PIPE CLIP(O22) | |
| 18 | AF50A0200000 | 1 | 副水箱飾蓋 | RESERVE TANK COVER | |
| 19 | 92221000001 | 3 | 板狀管夾 | CLIP | |

F18. 貼紙 / LABELS

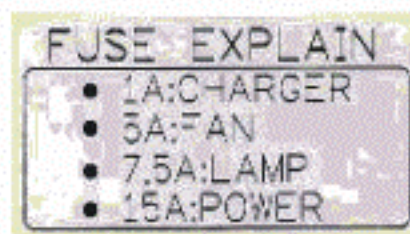
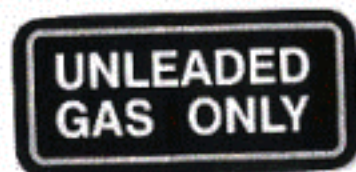
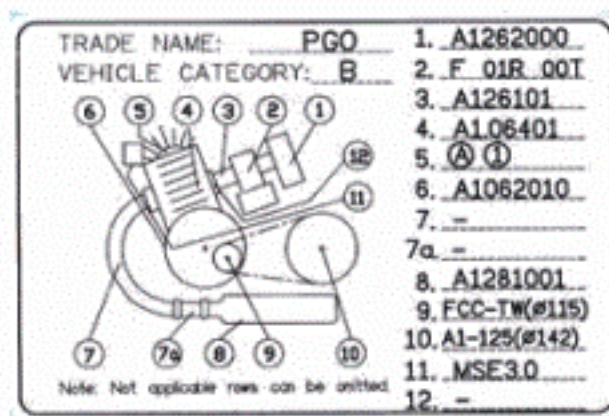
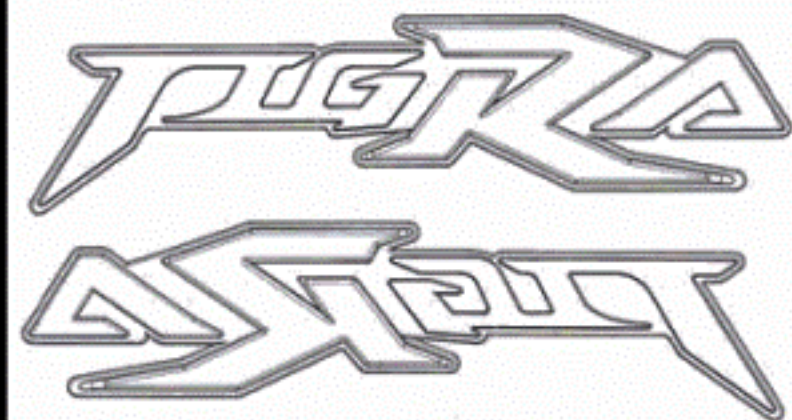

| A1-NFI-F18 貼紙(LABELS) | | | | | |
|-----------------------|------------------|------------|---------------------|-------------------------------------|---------------------|
| NO. 項目 | Part No. 零件號碼 | Q'TY 數量 | PART NAME 零件中文名稱 | PART NAME 零件英文名稱 | SPECIFICATION 規格 |
| 1 | AF6010100000 | 1 | 左車身TIGRA銘板 | TIGRA PLATE L | |
| 2 | AF6010200000 | 1 | 右車身TIGRA銘板 | TIGRA PLATE R | |
| 3 | P1603040000 | 1 | 汽油使用貼紙 | FUEL TYPE LABEL | |
| 4 | AF6030500001 | 1 | 注意事項與機油更換貼紙(英) | "NOTICE" ADHSIVE AND OIL TYPE LABEL | |
| 5 | M2601020000 | 2 | PGO 貼紙(黑色字體) | PGO LABEL | 車體色ブルー、ホワイト、グレイ用 |
| 6 | AF6010400000 | 1 | 左擋風板貼紙 | WINDSHIELD LABEL, LH | |
| 7 | AF6010500000 | 1 | 右擋風板貼紙 | WINDSHIELD LABEL, RH | |
| 8 | A16030900000 | 1 | 引擎標示貼紙(電噴版) | ENGINE MARK STICKER | |
| 9 | M26018400000 | 1 | EURO-3識別貼紙 | EURO STICKER | |
| 10 | P66015010000 | 1 | MADE IN TAIWAN貼紙 | MADE IN TAIWAN STICKER | |
| 11 | AF6030600001 | 1 | 保險絲說明貼紙(英文) | fuse label | |
| 12 | AF6010600000 | 1 | 前土除貼紙(日本) | REFLECTOR STICKER,FRT FENDER | |
| 13 | C26012120000 | 1 | 後反光貼紙 | RR REFLECTOR PAPER | |